# Epsom Guardian.co.uk

Thursday October 17 2013

60p where sold

## FINAL SALUTE

### Scout leader steps down after 52 years

Page 13

Epsom Guardian.co.uk

60p where sold

Thursday, October 17, 2013

A FATAL WAIT

Shortage of paramedics leaves ambulance service dangerously understaffed

by MIKE PIKE

mike.pike@newsquest.co.uk

A former Christian missionary died after waiting more than an hour for an ambulance to arrive because of a shortage of ambulances.

The family of Nicolette Clarke-Mills, who suffered a cardiac arrest, has Ambulance Service (LAS) as they watched the 46-year-old mother-of-two collapse and suffer a mild but heart stopped on September 17 last year only to be told no ambulances were available until it was too late.

Miss Clarke's family say they felt let down by the authorities and demanded more was done to ensure it never happened again.

At an inquest into her death neighbour Ian Fenna Moore blamed the ambulance service and paramedics for the failings in correspondence, saying it was "unacceptable" on people in Ashby Ward MPs for increased funding for the service.

Miss Clarke, of Ashley Park Avenue and sister Debby on St Philips Avenue and suffered from diabetes had suffered a kidney infection in August last year.

She was released from hospital but complained of nausea and a lack of appetite.

The next morning found Miss Clarke in bed at 11.45pm on September 16 in her the inquest, held at Westminster Coroner's Court, she said she was "feeling well, she gave her two daughters a kiss and went to bed. She did not improve so, at midnight her mum dialled 999.

Mr Fenna Moore said in the 111 country that LAS aims to attend within 20 minutes, although this standard is only achieved in about 60 per cent of cases.

Miss Clarke's mum called 999 after 10 minutes to find out where the ambulance was only to be told she had been put on a "priority" because of her demand. Miss Clarke's case was not reclassified after the second call as her condition had not changed.

Mr Fenna Moore said Miss Clarke-Mills had lost consciousness in a third 999 call was made, but she was still not classified.

It was not until 1.10am that a paramedic arrived at the scene. by then Miss Clarke-Mills had stopped. She was taken to hospital but died on September 20 because of damage her brain sustained while her heart was not beating.

Dr Fenna Moore, consultant director at LAS, said: "It has become apparent that we give a poorer response than we would wish because our staff are exceptionally highly utilised.

"It means there are always calls waiting and people who call us sooner ago we thought we were busy if we had 900 category A (the most critical) calls in a day we would have had 1,400 on each day. There is a national shortage of paramedics."

Miss Clarke-Mills said: "If the ambulance had met its target time, Miss Clarke would have arrived at hospital as her heart stopped. Although there is no defibrillator carried onboard ambulances, it is accepted that survival rates are increased among those who receive early defibrillation.

Coroner Sir Shirley Radcliffe said: "Even if the ambulance had come within the target time, it is unlikely she would have had a different outcome. Yes, she would have had more chance but it is unlikely that her survival rates following cardiac arrest are still poor."

Mr Fenna Moore gave a narrative verdict into the ambulance delays and Miss Clarke's health problems and said it was just for her to investigate the state of the ambulance service and paramedics and the need for MPs to call for increased funding.

Left without help: Nicolette Clarke died of brain damage sustained while waiting for an ambulance

See inside for all the latest news

FOUR-PAGE ADVERTISEMENT

# Low monthly payments and free insurance.*

# How neat is that?

WHATCAR? Car of the Year 2013

**Drift Bridge Volkswagen**

Reigate Road, Epsom, KT17 3LA.

Telephone: 01737 360111.

www.driftbridge.volkswagen.co.uk

Das Auto.

Representative

**6.5% APR**

**What Car? 'Best City Car of the Year' refers to Volkswagen High up! 75PS from £10,900.** *One year's free insurance is available from Volkswagen Insurance on all up! models excluding Take up! for drivers over 21, excluding Northern Ireland. Other eligibility criteria apply. Go to insurewithvolkswagen.co.uk/up for full terms and conditions. Volkswagen Insurance Motor Insurance is sold, underwritten and administered by Allianz Insurance plc. Volkswagen Finance is Subject to status. Available to over 18s. Terms and conditions apply. Retail sales only. Volkswagen Finance, Freepost VWFS. Offers available on orders before October 31st, 2013. Subject to availability. Offers are not available in conjunction with any other offer and may be varied or withdrawn at any time. Certain vehicles excluded. Ask for details. Finance providers may pay us for introducing you to them. We can introduce you to a limited number of lenders to assist with your purchase, who may pay us for introducing you to them. Standard EU Test figures for comparative purposes and may not reflect real driving results. Official fuel consumption figures for the up! range in mpg (litres/100km): urban 47.9 (5.9) – 56.5 (5.0); extra urban 70.6 (4.0) – 78.5 (3.6); combined 60.1 (4.7) – 68.9 (4.1). Combined $CO_2$ emissions 108 – 95g/km.

UNDER NEW MANAGEMENT

# Auto Express Sutton

GoodGarageScheme.com Registered Member

Proud members of Checkatrade.com Where reputation matters

## FREE WINTER CHECK

Get your FREE Winter Check before the cold weather arrives!

## £20 OFF Your MOT*

With a Full Service

- FREE MOT Re-Test
- FREE Brake Check
- FREE Battery Check
- FREE Collection and Delivery

*Only valid with this advertisement.
Offer expires 30/09/2013

## WHILE YOU WAIT MOTS

Free Re-Test

Late night MOTs by appointment

FREE Headlight adjustments

The one stop repair service for all makes of cars

312 High Street, Sutton, Surrey SM1 1PR

020 8287 1234

www.autoexpressltd.co.uk

M.O.T. TESTING STATION

# BMS BENCHMARK MOTORCYCLE SERVICES

Come and relax in our comfortable seating area while your bike is being MOT'd. Servicing undertaken by our experienced and friendly team.
Come try the BMS experience...

BMS will undertake a full

**WINTER HEALTH**

Check on your Motorbike or Scooter, with prices from £65.00 for two-stroke machines and £99.00 for four-stroke machines.

All prices exclude VAT. Full details can be found on our web site

## SERVICING

- Full servicing provided on all makes and models
- Fully equipped modern workshop
- Crash repairs undertaken
- Tyre fitting & wheel balancing
- Vehicle inspection and evaluation
- Battery testing
- Brake fluid testing

## NEW MACHINE SALES

- Main dealer for peugeot scooters
- Main dealer for sfm motorcycles
- Main dealer for jawa motorcycles
- Winter health check

## GENERAL SERVICES

- MOT (by appointment)
- Vehicle collection and delivery
- Number plate manufacture
- Classic motorcycles repaired and renovated
- Trade accounts welcome

## CLOTHING

BMS stocks a full and wide range of Motorcycle Clothing, Crash Helmets, Gloves and Boots. Amongst our range we supply

- AMOUR clothing
- FALCO Motorcycle boots
- MT Crash Helmets

## ACCESSORIES

- EXIDE Battery stockist
- Gear Gremlin motorcycle accessories
- RENNTEC motorcycle luggage
- Wurth products stockist
- WD40 product stockist

## OFFERS

- Peugeot Scooter price promotions available through the Peugeot Scooter web site
- AMOUR Jacket, Trouser and MT Crash Helmet for £189.99 Ex Vat

Giving you a £25.00 Discount

PEUGEOT SCOOTERS · Kawasaki · HONDA · BSA MOTORCYCLES · SUZUKI · YAMAHA · TRIUMPH · JAWA

BENCHMARK MOTORCYCLE SERVICES

www.bmsmotorcycles.co.uk

Unit 13, iO Centre, Minden Road, Sutton, Surrey SM3 9BL
Tel: 020 8641 4913 / 020 8644 5542
Email: service@bmsmotorcycles.co.uk

Epsom Guardian.co.uk

60p where sold

Thursday, October 17, 2013

go service centres
See Page 8 For Our Full Page Advert

# A FATAL WAIT

## Shortage of paramedics leaves ambulance service dangerously understaffed

Left without help: Nicolette Clarke died of brain damage sustained while waiting for an ambulance

by MIKE PYLE
mike.pyle@london.newsquest.co.uk

A former Christian missionary died after waiting more than an hour for paramedics to arrive because of a shortage of ambulances.

The family of Nicolette Clarke made desperate phone calls to London Ambulance Service (LAS) as they watched the 49-year-old Worcester Park woman deteriorate until her heart stopped on September 17 last year only to be told no ambulances were available until it was too late.

Miss Clarke's family say they felt let down by the authorities and demanded more was done to ensure it never happened again.

At an inquest into her death ambulance boss Dr Fionna Moore blamed a national shortage of funding for paramedics for the failings in cover, while in the wake of the incident coroner Dr Shirley Radcliffe called on people to lobby their MPs for increased funding for the service.

Miss Clarke lived with her mum Joyce and sister Debby in St Philips Avenue and suffered from diabetes that caused a kidney infection in August last year.

She was released from hospital but complained of nausea and a lack of appetite.

Her sister found Miss Clarke in bed at 11.45pm on September 16. She told the inquest, held at Westminster Coroner's Court on Friday, she looked "pale and grey" and said she was not feeling well. She gave her two doses of insulin but her condition did not improve so, at midnight, her mum dialled 999.

Miss Clarke was put in the C1 category, that LAS aims to attend within 20 minutes, although this standard is only achieved in about 65 per cent of cases.

Miss Clarke's mum called 999 after 30 minutes to find out where the ambulance was only to be told one had not been dispatched because of high demand. Miss Clarke's case was not reclassified after the second call as her condition had not changed.

However, by midnight Miss Clarke had lost consciousness so a third 999 call was made, but she was still not reclassified.

It was not until 1.19am that a paramedic arrived at the scene – by which time Miss Clarke's heart had stopped. She was taken to hospital but died on September 28 because of damage her brain sustained while her heart was not beating.

Dr Fionna Moore, medical director at LAS, said: "It has become apparent that we give a poorer response time in the past 12 months – our staff are exceptionally highly utilised.

"It means there are always calls waiting for ambulances. Four years ago we thought we were busy if we had 900 category A [the most critical] calls in a day. This weekend we had 1,400 on each day. There is a national shortage of paramedics."

The inquest heard if the ambulance had met its target time, Miss Clarke would have arrived at hospital as her heart stopped. Although there is no data for survival rates following cardiac arrests in ambulances, it is accepted that survival rates are increased among those whose hearts stop in hospital.

Coroner Dr Shirley Radcliffe said: "Even if the ambulance had come earlier there is no way we can say she would have had a different outcome. Yes, she would have had more specialist help on hand but the survival rates following cardiac arrest are still poor."

She recorded a narrative verdict referencing ambulance delays and Miss Clarke's health problems and said it was not for her to investigate the state of the ambulance service but suggested people contact their MPs to call for increased funding.

## Inside


- Help our charity get £288,000 of Lottery cash . . . . . page 4

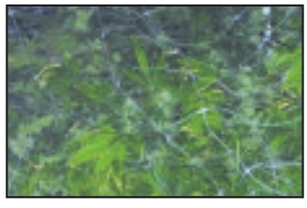

- Police raid cannabis factory in Ewell . . . . . page 6
- Walk leader calls for action after dog attack in park . . . . . page 7
- Night nurse struck-off for sleeping on the job . . . . . page 9
- Town centre manager – first interview . . . . . page 10
- Woman wears chains for bear protest . . . . . page 11

FERGUSSONS AUTO SERVICES

We offer MOT servicing and repairs to all makes of vehicles
For the very best personal service that exceeds main dealer standards
CALL OR EMAIL US TO BOOK TODAY
020 8644 4518/1806 or 07956 068 891
workshop@fergussonsauto.co.uk

- State-of-the-art Bosch Diagnostic Testing
- Engine & Gearbox Overhauls
- Brakes
- Air-con Servicing & Re-gas
- Clutches
- Tyres, Batteries & Exhausts
- Free Courtesy Car
- Laser Wheel Tracking

we'll keep you on the road!

MOT £39
Major Service £129 + VAT
Most vehicles. All work and parts fully guaranteed for 12 months.

Check out our feedback on the Good Garage Website
GoodGarageScheme.com Registered Member
RETAIL MOTOR INDUSTRY FEDERATION

Unit 10 iO Centre, Minden Road, Sutton, Surrey SM3 9BL
www.fergussonsauto.co.uk
WE COLLECT & DELIVER FREE OF CHARGE

AUTUMN sale IS NOW ON

Up to 25% OFF Fitted Kitchens & Appliances
Ask in-store for more details
- 150 door styles in store
- Free Design & Planning
- All building work, plastering and tiling

intoto kitchens
18-20 Upper Mulgrave Road, Cheam SM2 7AZ
Tel: 0208 770 3637
Mon-Fri 9.00am-5.00pm (4.00pm Sat)
Kbsa www.intoto.co.uk

12,000 people used our website epsomguardian.co.uk last week

## How you can help the appeal

There are a number of ways you can support our Shine On Appeal:

- Visit the charity's justgiving page on the Sunnybank Trust's website (**sunnybank trust.org**).
- Text £1, £2, £3, £4, £5 or £10 to The Sunnybank Trust by texting TSBT16 followed by the amount to 70070.
- Post cheques and postal orders payable to "The Sunnybank Trust" to: The Sunnybank Trust, St Barnabas Church, Temple Road, Epsom, Surrey KT19 8HA.
- Volunteer to help fundraise or run an event, or donate gifts, services or vouchers for raffles:

Call the fundraising team on 01372 749871 or email enquiries@sunnybank trust.org

**Follow the campaign at** epsomguardian.co.uk/sunnybank

# Taking a £288k challenge

by HARDEEP MATHARU
hmcw@london.newsquest.co.uk

A cash-strapped charity has taken the decision to accept almost £300,000 of National Lottery funding to expand its services and help more people

The Sunnybank Trust thought hard before last week accepting the £288,000 offered by the lottery to support another 150 people with learning disabilities, on top of the 250 it already helps.

In the spring, the Epsom Guardian launched an appeal for the charity, based in St Barnabas Church, in Temple Road, Epsom, to raise £75,000 to allow it to continue running its weekly social club Kites, a friendship programme and independent advocacy service.

The appeal is vital to fill a hole in running and staffing costs caused by a collapse in support from charitable trusts.

So far, the Shine On appeal has raised £12,720 through leaflet drops, a 100-lap cycle challenge, the auctioning of a Chagall lithograph, which was donated to the trust, and donors who have posted anonymous cheques after reading of its difficulties.

The offer of money from the Big Lottery's Reaching Communities Programme, cannot be used for this core funding as it is earmarked to support 150 more people over the next five years, and is conditional on the charity raising £106,000 from elsewhere.

Additional funding: Chris Grayling MP with founder Tom Rhind-Tutt and Sunnybank Trust users

Chris Snell, who put the bid together for the charity, said the lottery rang to tell him it "loved" what the Sunnybank Trust wanted to do, but it had not been an easy decision to accept, given the ongoing challenge the charity faces.

However, the committee was determined to seize the opportunity to help more of the estimated 2,046 people in Epsom and Ewell with learning disabilities.

Mr Snell said: "The lottery funding is conditional on us raising the match funding, so it's vital we do. What that means is for every one pound you give, Sunnybank will get four."

The charity's founder, Tom Rhind-Tutt, 86, said: "The trust is greatly honoured to have been chosen by the Big Lottery to receive this substantial grant and it is a huge vote of confidence in it. But it does not put an end to our concerns about the current financial situation of the charity.

"We are immensely grateful to everyone for what they have done so far to help us in our efforts to care for others and we now hope those who have supported us so handsomely will understand the huge importance of their support."

The charity was the brainchild of dyslexia-sufferer Mr Rhind-Tutt, who started it in the living room of his home in Sunnybank, on the Woodcote Estate, in Epsom, to provide a replacement offering for those with learning disabilities who had been cared for by the Epsom Cluster of mental hospitals, which were disbanded in the 1970s and 1980s.

Dorothy Watson, leader of the Kites club, said: "If people hear this great news they may think we do not need any more funding through the Shine On appeal, but we do.

"That is why the charity's users, volunteers and supporters will be spending 17 days in the Ashley Centre gift-wrapping over Christmas."

MP Chris Grayling, who picked the Sunnybank Trust as his charity of the year, said: "It is great to hear the trust has been awarded a Big Lottery's Reaching Communities grant."

Next week read about a day in the life of one of the people the the Sunnybank Trust helps.

# Fresh plan for store approved

**Revamped plans for an Aldi store to be built in Ewell have been approved by councillors.**

**The German budget chain submitted a revised planning application at the end of July for an 840sq m store in Kingston Road, Ewell, with eight flats and 62-space car park.**

**At a meeting of Epsom Council's planning committee last Thursday councillors approved the application, after planning officers said it would improve the vitality of the town centre.**

**The only change made was to ensure that no service vehicles would arrive or depart from the shop outside the hours of 7am to 9pm on Monday to Saturday, and 9am to 5pm on Sundays.**

**Rob Scadding, associate at Aldi's planning consultant Planning Potential, insisted the new store would have a "positive impact" on the smaller, independent retailers in Ewell Village as it would increase footfall on Kingston Road and Ruxley Lane for the existing businesses.**

**He added: "The car park will also be a shared one – it will be Aldi's car park but people will also be able to use it to visit other businesses in Ewell.**

**"The development is a significant investment from Aldi which will lead to 30 new jobs."**

**Mr Scadding said that Aldi would like to "progress with development early next year" and that the store should be completed by the end of 2014.**

**Read the full story at** epsomguardian.co.uk

# 'After helping others so selflessly, no one was available to help her'

**Continued from front**

Following the hearing, Miss Clarke's sister Debby said: "I feel let down. We're not out here for compensation or anything like that, we just want things to change but it doesn't feel like that's going to happen. Everyone just seems to have accepted what happened."

She questioned why ambulance arrival targets were only "aspirational" and questioned what more would be done as a result of the death.

She added: "Nicky was a person who would do anything for anyone. She was mischievous, had a wonderful sense of humour, was very caring, loving, creative and artistic. When she needed help, after helping others so selflessly, it just seemed that no one was available to help her in her time of need.

"We were always extremely close. She was not just my sister, but my very best friend. As a family, the three of us have gone through some very hard times, but we stuck together and helped each other through them all. We feel incomplete without her."

# Paramedic shortage sparks concern over planned hospital cuts

The current shortage of ambulances and paramedics highlighted by this tragedy has set alarm bells ringing for health campaigners battling to prevent the closure of Epsom Hospital's accident and emergency and maternity departments.

If the departments close, as the Better Services Better Value (BSBV) review team is suggesting, there will be greater demand on the ambulance services as patients will need transporting to hospitals such as Kingston and St George's in Tooting.

Health campaigner Jane Race said: "This tragedy shows more investment in the ambulance service is needed. Under BSBV proposals, ambulances will be travelling into further parts of Surrey and South London with much heavier traffic.

"Without increasing the number of ambulances, longer journey times will lead to patients waiting even longer. If BSBV proposals are adopted for Surrey, this type of tragedy will be more frequent and will cost lives."

JUST TYRES
NO HIDDEN EXTRAS
SUPER VALUE TYRES FROM £19.99
SALE
FANTASTIC DEALS ON AVON TYRES

| AVON TYRES | WAS | NOW |
|---|---|---|
| 175/65R14 (T) | £63.99 | £43.99 |
| 195/65R15 (H) | £82.99 | £49.99 |
| 205/55R16 (V) | £87.99 | £64.99 |
| 225/45R17 (Y) | £103.99 | £76.99 |
| 225/40R18 (W) | £130.99 | £91.99 |

OUR PRICE PROMISE
If you can find the same tyre deal cheaper locally we'll refund the difference PLUS 10% ~ That's a Promise!
£5* OFF PER TYRE VOUCHER
PLEASE COMPLETE AND PRESENT TO THE JUST TYRES CENTRE MANAGER. MAXIMUM OF 5 TYRES PER CUSTOMER. ONE VOUCHER PER CUSTOMER. *CANNOT BE USED IN CONJUNCTION WITH ANY OTHER OFFER OR ADVERTISED TYRES. EXPIRES 30.11.2013.
NAME:
EMAIL:
CUSTOMER INVOICE NO:
TO VALIDATE VOUCHER ALL DETAILS MUST BE FILLED IN CLEARLY – PROMO CODE: SGS20
"I BELIEVE IN GIVING CUSTOMERS EXCELLENT SERVICE AND THE BEST VALUE FOR MONEY IN THE INDUSTRY!" - IAN GRANT, MD
MORE TYRES • MORE OFFERS
GO ONLINE OR CALL
www.justtyres.co.uk
SUTTON
9 ST DUNSTANS HILL
TELEPHONE 02035 380106
SAT NAV POSTCODE: SM1 2JX
EPSOM
UNIT 5, NONSUCH INDUSTRIAL ESTATE, KILN LANE
TELEPHONE 01372 878038
SAT NAV POSTCODE: KT17 1DH
COMPANY CAR DRIVERS WELCOME
NORMAL OPENING TIMES: MONDAY - FRIDAY 8.30am - 6pm • SATURDAY 8.30am - 4.30pm
Full terms & conditions visit www.justtyres.co.uk/news-terms

CONTACTS
Calls may be monitored for training purposes

EDITORIAL
Editor: Sean Duggan
newsdesk@epsomguardian.co.uk
Tel: 020 8722 6391

DISTRIBUTION
Newspaper deliveries
delivery@london.newsquest.co.uk
Tel: 0845 5439687

ADVERTISING
Display Manager: Gerry Devine
gdevine@london.newsquest.co.uk
Tel: 020 8722 6455

MOTORING
Manager: Wendy Croft
motors@london.newsquest.co.uk
Tel: 020 8722 6441

CLASSIFIED
Please phone or email
privateads@london.newsquest.co.uk
Tel: 020 8722 6400

ONLINE ADVERTISING
Carol Ramsey
digitalads@london.newsquest.co.uk
Tel: 020 8722 6483

Epsom Guardian: 28,476 Average net circulation: July 2 to December 30, 2012; 99.4% free

Audience on the web: **29,417** unique users visit the site every month (Jan- Jun 2013) **149,077** pages are looked at every month (Jan- Jun 2013)

# Fire officers strike again

**Firefighters who walk out in another fire strike planned for Saturday will not be banned from working their entire shift.**

**Members of the Fire Brigades Union (FBU) are due to strike, between 6.30pm and 11.30pm, during their night shift which lasts from 6pm to 9am.**

**A spokeswoman for Surrey County Council (SCC) said that private company Specialist Group International (SGI) will provide trained crews to make up numbers.**

**When firefighters walked out across the county last month, over changes to pensions, they were banned from working the whole shift by SCC – the only authority in the country that took this stance.**

**But the council has now done a u-turn.**

**A spokesman said: "It will be expected that they will work normally for the rest of the shift."**

# False alarm

Police have called off an investigation into a report two men, one of them armed, attempted to kidnap a schoolgirl.

Detectives from East Surrey CID and officers from the Epsom and Ewell safer neighbourhood team were investigating after the claim the girl had been approached by two men in a 4x4 car as she cycled along Dorking Road, Epsom, on her way to school last Friday morning.

It was alleged they tried to get her into the car and when she cycled off they ran after her for a mile.

Surrey Police released a statement that said: "A thorough investigation was carried out by detectives and local officers and it was established that no criminal offence had taken place."

# Lights fail on 'fixed' Merc

by HARDEEP MATHARU
hmatharu@london.newsquest.co.uk

A man driving on the A3 at night was horrified when all the lights in his luxury car cut out because a fault had not been fixed by his garage.

Pamela Rose, 52, believes her son Kaleb, 20, could have died after the headlights, indicators, speedometer and dashboard all blacked-out in his Mercedes Benz Estate on October 3.

Ms Rose, of Westway, in Raynes Park, slammed Epsom Mercedez Benz dealership, in Kiln Lane, Epsom, for failing to repair it properly after the car started to malfunction on September 13.

She said she was told that the car needed a new ignition lock and key, but it was later returned without a new key, with the garage saying it was no longer necessary.

Ms Rose said that the day after, the car's electrics cut out intermittently and it was again taken to the Epsom dealership, where she was told she would receive a new key.

But it was again returned without one. Two days later, as her son was driving on the A3 at 10.30pm, the lights went out entirely.

She said: "He was OK, but he might not have been. You can't pull up on the hard shoulder if you have no lights.

"He had to keep going, but people drive much faster than 70mph on the road.

"They did not do the works that are necessary and gave him back a dangerous car, but they are in a position of responsibility over other people's lives."

Not Merc-king properly: The car that blacked-out on the A3

A spokeswoman for Mercedez Benz said that the car was originally brought to the dealership for an "intermittent non-start issue" and faulty ignition switch in September, but this had changed to the issue with the electrics by October.

In a letter to Ms Rose, the company said: "We have noted your comments as to the potential events that could have been caused by this further failure and we understand some additional repairs have been offered as a gesture of goodwill.

"We understand you remain dissatisfied with the handling of this matter but we are unable to provide you with any alternative response."

# Skate parks get revamp

Bikers and skateboarders can soon take on new quarter pipes and ramps at two skate parks in Epsom.

Wheelscape has started building new BMX and skate facilities in Cox Lane and is revamping the skatepark in Long Grove Park. The BMX and skateparks are expected to be finished in a few weeks.

Long Grove Park's makeover was made possible by £73,000 of Olympic legacy National Lottery funding from Sport England's Inspired Facilities programme.

In February, Councillor Jan Mason, leisure committee chairman at Epsom Council, said: "We are delighted to have secured this investment, which means we can upgrade the quality of our BMX and skate facility in Long Grove Park to ensure it continues to meet the high demand from BMX and skating enthusiasts."

Surrey County Council community improvement fund and Epsom Council have funded the Cox Lane facilities.

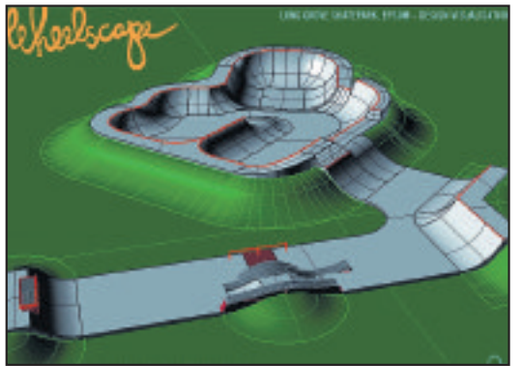

Getting stuck in: Youngsters with youth worker Ben Blackman give the facilities at Long Grove Park the thumbs up while, above, an artist's plans for the Long Grove skatepark

Deadlinepix EP27553

# Sex attack on women

**A man who admitted sexually assaulting a woman in a nightclub queue has been placed on the sex offenders register for five years.**

**Mihaulas-Codrut Lacatus, 28, from East Ham, who used to work in Epsom, appeared at South East Surrey Magistrates' Court in April, charged with two counts of sexual assault on two women at Elements nightclub in Epsom town centre.**

**He was alleged to have touched the women, who were talking, but did not know each other, on Saturday, March 9, while they were waiting in a queue to collect their coats.**

**He pleaded not guilty to both offences. Lacatus later changed his plea to guilty to one offence, while the second was withdrawn.**

**On Monday, October 1, he was handed a 12-month community order and placed under supervision for a year.**

**As well as being put on the register, Lacatus is also required to attend a programme to redress his sexual offending. He was ordered to pay his victim £100 in compensation, a £60 Government surcharge and £300 in costs to the Crown Prosecution Service.**

Above the Rest Satisfaction Guaranteed
LOFT LADDERS
Supplied and fitted for only £150 NO VAT TO PAY
★ Price includes New Hatch Door
★ Quality British-Made Ladders
★ Also Boarding, New Hatches & Lights
★ Local Family Business
★ Satisfaction Guaranteed
020 8644 3211

Vibe
FOR THE LATEST VIBE STORIES SEE PAGES 33-35

TO PROMOTE OUR SERVICES IN YOUR AREA OUR FULLY QUALIFIED STAFF WILL WRITE
YOUR WILL
FOR ONLY £49.95 USUAL FEE £79
A TRAINED PROFESSIONAL CONSULTANT CAN VISIT YOU AT A CONVENIENT TIME TO OFFER ADVICE AND TAKE YOUR INSTRUCTIONS. PLEASE CALL ANY TIME TO RECEIVE YOUR FREE INFORMATION PACK OR TO MAKE AN APPOINTMENT.
0800 169 6935
WILLS AND LEGAL SERVICES
MEMBERS OF THE SOCIETY OF WILL WRITERS
NATIONWIDE SPECIALISTS FOR WILLS, PROBATE HELP, SAFE STORAGE, POWER OF ATTORNEY, LIVING WILLS, PROPERTY TRUSTS AND INHERITANCE TAX PLANNING.

WINDOW REPAIRS TO DOUBLE GLAZING
• Misted/broken sealed units
• Handles for windows and doors
• Window hinges and stays
• Patio doors wheels and tracks
• All types of locks
DON'T REPLACE! REPAIR!
NO CALL OUT CHARGE
• Open 7 days a week
• Cut this leaflet out
you might need it one day
FOR FREE ESTIMATE PHONE
AS GOOD AS NEW
020 8641 5036

Suffered From Medical Mistreatment?
Unsure about your rights? Then contact
Mistreatment.com
HELPING PATIENTS ACCESS JUSTICE
If you or a loved one have been affected by medical mistreatment either by a Hospital, GP, Dentist or Cosmetic Surgeon visit Mistreatment.com
Call our free & confidential advice line
0800 994 9400
Lines open 24 hours & 7 days a week
MEDICAL COMPENSATION SPECIALISTS FREE CLAIM ASSESSMENT
Text 'MISTREATMENT.COM' free to 80800 and we will call you back

BRANDON STEEL FOR BUILDING
CUT TO LENGTH • PAINTING • DRILLING
PAIRS • SPLICING • BOX FRAMES • CRANKS
ALL FABRICATION
EXPRESS REINFORCEMENT • CUT & BENT • MESH
DAILY DELIVERIES
The only one who reliably can
☎ 01708 864028
a Hassle Free Service
Fax: 01708 866638 Email: sales@brandonsteel.co.uk

# Police raid uncovers 200 cannabis plants in flat

by HARDEEP MATHARU
hmatharu@london.newsquest.co.uk

A drug factory containing 200 cannabis plants was raided by police last week.

Acting on local intelligence, police officers attended a flat in Ewell High Street at 11am on Thursday where the plants were found inside.

Light and ventilation systems were in place in the three rooms where the plants were being grown.

An investigation also identified another property being used as a cannabis factory with more than 400 plants in Purley, Croydon.

In 2009, two cannabis factory were discovered in Ewell, one in Riverholme Drive and the other in Ewhurst Close where the drug farmers had caused £30,000 damage to the property.

Epsom's neighbourhood inspector Craig Knight said: "Cultivation of cannabis is a criminal offence and the supply of cannabis is an issue that we treat very seriously – any offenders will be robustly dealt with by Surrey Police.

"This investigation has led to a significant discovery of cannabis plants, which will disrupt the supply of this illegal drug in our neighbourhoods and wider afield.

"Many of our drug warrants take place at rental properties and in some cases, thousands of pounds worth of damage is caused due to the installation of equipment used to cultivate and store drugs.

"The first that the landlord hears of it is when we call, by which time they are left facing a huge bill and a property in appalling condition.

"I urge all landlords to carry out regular inspections of their properties and do not hesitate to contact Surrey Police if you suspect that any illegal activity is taking place."

Criminal: Cannabis found in the flat

## How to spot a cannabis factory

- Do you let a house or flat and the locks have been changed?
- Is there a strange herbal smell in the air all the time?
- Are any shared walls hot to the touch?
- Do you know a house where the windows are always closed and the curtains drawn no matter what the weather?
- Are there extractor fans or air conditioning units on external walls that have recently been installed?

Anyone with suspicions should call the police on 101 or Crimestopper on 0800 555 111.

Charity: Sid Sloane at Tadworth Children's Trust

# Play date for TV star

**Popular kids television presenter Sid Sloane entertained children at a leading charity.**

**Sid Sloane, known for CBeebies and Let's Play, dropped in to the Children's Trust, in Tadworth, a charity for children with multiple learning disabilities and acquired brain injury, on Tuesday, October 8.**

**He had coffee and cake at Jo's Coffee Shop, which is run by learners from the School for Profound Education, which is also located on the Tadworth Court site, and was given a tour of the rehabilitation centre where children who have had a brain injury receive therapy and re-learn vital skills.**

**Sloane said: "The visit let me see first-hand what a wonderful resource the Children's Trust can be and is for so many people living and affected by brain injury.**

**"I also have a close personal relationship with someone affected by brain injury.**

**"It is clear to see why the Children's Trust is the UK's number one charity dealing with children with a brain injury, and I am more than happy to support the work it does to provide this vital and valuable service."**

**His visit coincided with the charity's fundraising initiative, Humphrey's Pyjama Week, which Sloane helped launch for the second year running.**

# Bitten man calls for a dog walking limit

by MIKE PYLE
mike.pyle@london.newsquest.co.uk

A nature lover has called on the council to crack down on professional dog walkers after he was attacked by one of a pack of canines in a popular park.

Denis Fenton, 73, was leading a group of walkers in Nonsuch Park when he was confronted with two professional dog walkers, who were in charge of 20 dogs between them, including a doberman and alsatians, last week.

The doberman broke away from the rest of the group and attacked Mr Fenton, biting him on his hand. The dog walkers did not apologise and even suggested the incident was the walkers' fault.

Guided walk leader Mr Fenton, of Park Avenue East in Stoneleigh, is calling on Sutton Council to limit the numbers of dogs people are allowed to walk at any one time.

He said: "There were two people with about 20 dogs between them. They were running all over the place.

"I made a point of not looking at them, but this dog just came up and jumped at me and bit me on the hand.

"I pulled my hand away and, fortunately, there was only a slight mark.

Bitten: Denis Fenton SU80058

"The dog walkers were unconcerned. I told one of the women to keep the dogs under control and she just shouted 'Keep your walkers under control' back. We're not a rowdy group.

"What I'm concerned about is that these dogs were just running around loose. These were professional dog walkers but they were not in control.

"There should be a limit on the number of dogs they can have.

"This dog was a doberman. If I had been a child it could have been very dangerous. They weren't little dogs."

Other areas in south London have bylaws that restrict the number of dogs people can walk at once.

In Merton and Wandsworth, the limit is four for most parks.

Sutton Council has no rules on the number of dogs individuals, professional or otherwise, can walk at a time.

Councillor Jill Whitehead, chairwoman of the environment and neighbourhood committee, said: "We are proud of our green and open spaces in Sutton and welcome the fact they are enjoyed by people from all walks of life.

"As a public space, we ask people to respect other park users and this includes those walking dogs.

"We have rules in place that say dogs must be kept on the lead around areas such as children's playgrounds for safety reasons.

"However, we do ask that all dog owners and walkers maintain control of their animals across the whole park – and indeed the borough – and advise them to keep them on the lead wherever possible."

# Trust apology after 'never event'

**An object was accidently left inside a woman's body after an operation in a maternity unit at Epsom and St Helier Trust, it has emerged.**

**The trust would not reveal at which hospital the serious incident occurred or what the object was – despite doing so when officially reporting the never event to the Sutton clinical commissioning group.**

**A never event is an incident so serious it should never happen.**

**It is understood the never event occurred under local anaesthetic in one of the maternity departments in May this year.**

**The patient was informed and received an apology.**

**After an initial review, a serious incident investigation was launched that identified a failure of staff to follow trust policy.**

**Following this, the chief executive, Matthew Hopkins, apologised to the patient for the failure.**

**A spokesman for Epsom and St Helier Trust said: "It's important to note that incidents such as these are rare.**

**"In the past financial year, we treated more than 800,000 patients and reported one never event.**

**"While we recognise that this is a very small proportion of the total patients treated, we will not hesitate to act upon and learn from these incidents."**

Vibe CHOCOLATE SENSATION IN VIBE ON PAGE 34

MISTED & BROKEN SEALED UNITS?
FREE ESTIMATES • NO CALL OUT CHARGE
SURREY TRADING STANDARDS APPROVED
• Double-glazed Window & Door Repairs
• Broken or Bent Hinges Replaced
• Patio Door Wheel Replaced
• Window & Door Handles Replaced
• And All Other Glazing Repairs Undertaken
Surrey County Council Buy With Confidence Trading Standards Service
Safer Sutton Trader Scheme
A. SAWYER GLAZING
The Causeway Carshalton SM5 2LZ
Tel: 020 8647 6564 Mobile: 07984 983805
andrew.sawyer@virgin.net

# Store to help lunch scheme

**The Epsom branch of Waitrose will be taking part in a nationwide initiative to help support elderly, homeless and vulnerable people in the community this Christmas.**

**The retailer will help provide Christmas lunch events for people who would otherwise be on their own on Christmas Day.**

**Contact the store directly to apply by November 15.**

# Free parking for all at Christmas

Mole Valley Council will be offering free parking in all of the district's car parks in the run-up to Christmas.

People will be able to park for free on Saturday, December 7, 14 and 21 from noon onwards.

# Cash bonanza raised by walk

**A twilight walk, led by newsreader Nicholas Owen, raised more than £8,000 for the Children's Trust, a charity based in Tadworth.**

**The event, held on October 12, saw 200 people, dressed in pyjamas and onesies, walking 5km.**

epsomguardian.co.uk

Are you interested in training as a teacher?

Find out how you can train with one of the best schools in Surrey!

The School Direct programme is aimed at high-quality graduates and allows you to learn on the job, alongside talented practitioners. Tax-free training bursaries of up to £20,000 are available for the best candidates.

Glyn School is recruiting up to 55 trainee teachers for September 2014, across a network of 12 primary and secondary schools:

SCHOOL DIRECT OPEN EVENING
THURSDAY 24 OCTOBER 2013
6.30pm at GLYN SCHOOL

- Learn about School Direct within the Glyn School alliance
- Find out how to apply
- Meet with 12 schools who are recruiting for September 2014 (primary and secondary)

The evening is open to all potential applicants.

For more information visit our website www.glynschool.org or email us at schooldirect@glynschool.org

Glyn School

south thames college
incorporating Merton College

Open Days

Thursday 17 October
Merton Campus 4pm - 8pm

Tuesday 22 October
Wandsworth Campus 4pm - 8pm

Saturday 30 November
Merton & Wandsworth Campuses 11am - 2pm

have a closer look

www.south-thames.ac.uk 020 8918 7777

# IT'S GO, GO, GO!

## NEW GARAGE OPENS OFFERING CAFE-CULTURE

## CAR SERVICING – WITH NO OILY RAGS IN SIGHT!

GO Service Centres has been given the green light to open its doors in Epsom and Ewell, providing an alternative to franchised dealer servicing.

The opening of the centre in Ruxley Lane, sees well-known Surrey automotive retailer Paul Cox, returning to his roots and applying his 30 plus years in the industry to create a new type of servicing experience for customers.

This includes a centrepiece lounge where customers can relax in a high street coffee-shop style environment.

GO Service Centres is now taking bookings for servicing and repairs, providing the level of skill and customer care associated with the franchised network but at independent sector prices.

The Epsom & Ewell Centre is on the site of Cox's former Citroën business, so will be a familiar place to many locals.

However, with a second site in Walton on Thames at 75a Terrace Road, GO Service Centres provides an additional outlet with the emphasis on the same level of service, professionalism and value-for-money.

Cox has joined forces with customer service supremo Jamie Bailey to create a highly skilled team who are committed to delivering the highest standards of workmanship and customer care.

Bailey founded the brand in 2009, and as managing director is excited to bring GO Service Centres to Epsom and Ewell.

Said Jamie: "Our aim is to surpass anything anyone has experienced in the past, either in the franchised or independent sector, in terms of quality, service and price.

"In times when people are looking to save money, many motorists skimp on service and repair which, in the long run, can create a bigger problem and bigger bills.

"We believe motorists deserve the best of both worlds."

Catering for motorists in Surrey, Middlesex and south and west London, GO Service Centres provide prices for servicing and repairs at up to 50 per cent less than the franchised dealer while still using original equipment.

**GO Service Centres, Epsom & Ewell Centre,**
**5 Ruxley Lane, Ewell, Surrey KT19 0JB**
**Tel: 020 8524 4321, www.goservicecentres.co.uk**

go service centres

goservicecentres.co.uk
taking care of you and your car™

Our brand new **Epsom centre** is now open!

We have a full service coffee bar serving fresh ground coffee, speciality teas and snacks, a customer lounge with TV, kids play area, free WiFi.

**Our new centre offers:**

- MOT Testing
- Vehicle Servicing
- Tyres
- Repairs
- Air Con recharge
- Diagnostics
- Quality Hand Car Wash & Valet

Our opening offers are:
**Half priced car wash: from £4**
**Half priced MOT Test:just £27.50**
25% off everything else: servicing, tyres, repairs etc.

**0208 524 4321**

**Epsom & Ewell Centre** 5 Ruxley Lane, Ewell, Epsom, Surrey, KT19 0JB

Big moment: Epsom's mayor, Councillor Colin Taylor, cuts the ribbon to open the gym

# Fundraisers unveil outdoor gym

**Dedicated fundraisers have been celebrating after launching the borough's first outdoor gym.**

**Epsom's mayor, Councillor Colin Taylor, officially opened the facility, in Shadbolt Park, Epsom, for which funding was secured by the Friends of Shadbolt Park, through Surrey County Council's community improvements fund.**

**The gym, that is free for the public to use, contains equipment for an outdoor workout, including a cross trainer, push-up bars, body flexor/upper body trainer, sit-up bench and a cycle trainer.**

**Each of the stations has instructions on how to use the machines safely and to the maximum benefit.**

**Coun Taylor congratulated members of the Friends of Shadbolt Park for their endeavours in securing the funding.**

**He said: "Outdoor gyms are a great way for everyone to be able to participate in exercise and reap the rewards of improved physical and mental health.**

**"I understand that joggers in the park have already incorporated the gym into their exercise regimes."**

Workout: The mayor tries out the equipment

# Nurse struck off for snoozing on the job

by HARDEEP MATHARU

hmatharu@london.newsquest.co.uk

A senior nurse who was caught snoozing on a night shift and had pre-signed records saying she had administered medication to vulnerable patients has been struck off.

Maria Holker, who worked at Winscombe Nursing Home, in Furze Hill, Kingswood, from September 2009 to April 2011, was given a striking-off order and suspended for 18 months at a hearing of the nursing and midwifery council's conduct and competence committee last week.

She admitted sleeping on the night shift on February 28, 2011, as well as failing to supervise her staff and dishonestly signing residents' medication administration records, saying that she had administered their 6am medication when she had not.

Ms Holker, who was an experienced nurse registered to work with adults, children, people with mental health issues and as a midwife, admitted all three charges.

The lead nurse resigned from the 30-bed nursing home, part of Bupa care services, that provides care to older people who are vulnerable, some of whom suffer from dementia, after the incident, but was also dismissed shortly afterwards following a disciplinary hearing at the care home.

On the night shift in question, the home's manager carried out an annual unannounced visit to the home at night.

The report stated: "They could see that Ms Holker was asleep on a chair with a blanket covering her legs. Ms Holker's eyes were closed."

The inspectors checked the medication administration records of the residents and "discovered that they had been pre-signed by Ms Holker before the 6am morning medications had been administered".

Ms Holker said she fell asleep because "she had not been feeling well, having gone home earlier the previous day" and that she had pre-signed the medication records "as a way to keep her awake during the night shift".

The committee found that Ms Holker's actions amounted to misconduct.

The report stated: "Ms Holker had put patients at unwarranted risk of harm and had breached fundamental tenets of the profession.

"This panel received no evidence that Ms Holker has developed sufficient insight or expressed remorse for her actions and omissions.

"The panel was also of the view that Ms Holker's failure involved dishonesty in her clinical practice, which goes straight to the heart of the nursing profession."

Vibe CHECK OUT OUR VIBE LEISURE SECTION, BEGINNING ON PAGE 33


Epsom Coaches

Home to Holiday

## Festive Breaks

We have a great selection of seasonal breaks to get you into the Festive Spirit! Christmas and New Year Holidays also still available.

**Longleat Fireworks**

**Fri 1 Nov - 3 days - £279**

Magnificent firework display set against the backdrop of Longleat House.

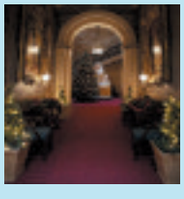

**Isle of Wight Victorian**

**Sat 7 Dec - 5 days - £465**

Excellent Victorian themed break, with a visit to Osborne House 'dressed for Christmas'.

**Tatton Park Spectacular**

**Sun 24 Nov - 3 days - £299**

Superb new Christmas show at Tatton Park, with entrance to the 'White Mansion' included.

2014 Holiday Brochure Out Now!

## January and February Excursions

**January**

Tue 21st - Strictly Come Dancing Live at the O2

Thu 30th - Robin Cousins 'Ice' at the Brighton Centre

**February**

Mon 10th - Royal Hospital Chelsea Tour with Cream Tea

Wed 19th - Cotswolds Lunch Tour

Mon 24th - Capital Curios Tour with Lunch

**Pease Call 01372 731705 for further details of the above trips**

**For a free copy of our 2014 holiday brochure, please telephone 01372 731705 or visit www.epsomcoaches.com**

# ‘By working together we can bring about change’

by HARDEEP MATHURU
hmathuru@london.newsquest.co.uk

Epsom’s new business development manager (BDM) – who drew up a national framework for town centres that is being used across the country – said people working together can bring about the change they want to see in “our Epsom”.

In his first interview with the Epsom Guardian Adam Worley, who was appointed as the town’s BDM in August, talked about his background and what he hopes to achieve in the town centre.

The 27-year-old, who is relocating to Epsom for the role from Bournemouth, believes his previous experience will help him implement changes in the historic market town that people “genuinely care about and want to succeed”.

He worked at John Lewis, for 10 years until he was 26, completed a marketing and business management degree at Gloucestershire University, worked for a financial services company in sales, for an online fashion retailer start-up, and then an economic development company.

‘It’s our Epsom’: Mr Worley said the town had weathered the recession very well

During his time at the latter, he worked as a project manager on a project that was commissioned by the Government, conducted by the Association of Town Centre Management and acclaimed practitioner and academic Andres Coco-Stefaniak, to provide a national framework for town centres.

Mr Worley said that having a job where he can “see the change that takes place” has always been important to him.

He said: “Town centres are more than just retail. They are at the heart of the area and at the core of everyone.

”It’s about bringing together all of the town’s businesses and organisations in partnership and looking at the town as whole, and holding people to account – not just the council and the residents, but also the businesses in the area.

“It’s not possible for me to fix everything myself.”

Mr Worley, who is based in the Ashley Centre’s management suite and whose role is “80 per cent focused on Epsom and 20 per cent on the rest of the borough”, spends most of his time in the high street but is keen to hear from residents.

He believes that Epsom has “weathered the recession very well” and that its physical structure explains why people feel it is a “town of two halves”.

He said: “We need to encourage people to flow down so shoppers know of the offer in the other part of the high street.”

On the controversial issue of car parking, he said the council generally “got it right”.

Mr Worley said the council would be conducting a survey of businesses, residents, workers and visitors to the town to develop an idea of Epsom’s identity.

He said: “The most positive thing is people genuinely care about Epsom and want to see it succeed. People are rightfully challenging on Epsom.

“It’s the community’s town. It’s our Epsom.”

To contact Mr Worley, email him on aworley@epsomewell.gov.uk.

Read the full story at epsomguardian.co.uk

Vision for town: Epsom’s new business development manager Adam Worley

**Future Proof** your home **Today** with our **Free Upgrade** to **Triple Glazing***

* Terms and Conditions apply.

EXTENDED OFFER! WE PAY THE VAT ON ALL ORDERS PLACED IN OCTOBER 2013*

TRIPLE GLAZING FEATURES
✓ Warmer ✓ Quieter ✓ Safer
HURRY THIS AMAZING OFFER MUST END 29TH SEPTEMBER 2013

CONSERVATORIES | WINDOWS | DOORS

Call us today to see how we can help you **020 8683 1234**

**Visit us at our showsite we are open 6 days a week!** From 8am-5pm Monday-Friday & 10am-4pm Saturday
Unit 1, Wandle Technology Park, Mill Green Road, Mitcham Junction, Surrey CR4 4HZ

*“Astral is one of the only companies in your area to have been awarded the BSI Window Installers Kitemark”*

FENSA Registered Company
CPA Consumer Protection Association
Proud members of Checkatrade.com Where reputation matters
KITEMARK WINDOW INSTALLATION

For our latest offers visit our website at **www.astraldirect.co.uk**

Astral glazing solutions.

# Campaign in chains for bear awareness

by HARDEEP MATHARU

hmatharu@london.newsquest.co.uk

A woman is spending five days in chains this month to highlight the plight of thousands of black bears kept in cages in barbaric conditions.

Katie Warren, 23, of Overdale, in Ashtead, will spend two weekends and a weekday with her wrists and ankles shackled with 15 pounds of 2m-length of steel chain "to demonstrate a small fraction of the discomfort some of Asia's animals are subjected to".

The University of Brighton student aims to use the shackles, which were supplied by her cousin, a farmer, and are designed for pulling tractors, to create a "wild demonstration", which will include taking to the streets of London and Surrey carrying placards with friends who also support the cause.

Miss Warren said she wants to educate people about the "horrible" conditions faced by animals through cat and dog farming, Asian zoos and safari parks where animals are made to perform, and, most importantly to her, the lives of the estimated 12,000 Asian black bears held in captivity in China and Vietnam.

She said her "world view was changed" a year ago while studying psychology, when an internet search on suicide threw up information about "animals running into walls and committing suicide because they have such miserable lives".

She said: "Ever since then it's changed my outlook on the world. It makes me very uncomfortable.

"Black bears, or 'moon bears', are still being kept in barbaric bile farms across China and Vietnam.

"They are kept in tiny cages and milked daily of their bile for use in traditional Asian medicine.

"They spend their three-year life span in cages.

"They are deliberately deprived of all but essential food and drink as thirsty bears produce more bile. When their productivity falls, many are left to die of dehydration.

"I wanted to do something visual to raise awareness and create a bit of a hullabaloo."

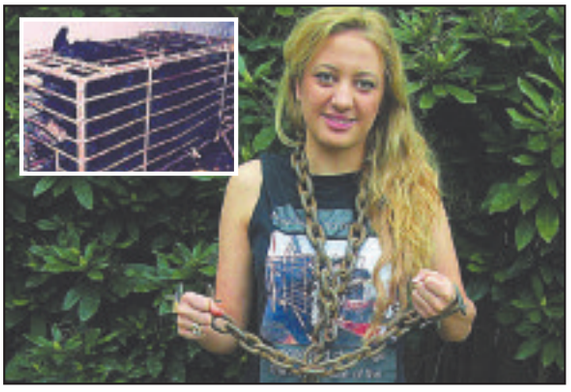

Shackled: Katie Warren and, inset, caged bears

# Best hip care could be lost

A service that could be lost under a controversial healthcare review has been declared the best in the country.

St Helier Hospital is providing elderly patients with fractured hips the best care in the country, according to a report comparing hospitals.

The National Hip Fracture Database puts St Helier Hospital top out of 180 hospitals for "best practice" with 93.5 per cent of hip patients receiving surgery within 48 hours of arriving at hospital – compared to a national average of 53 per cent.

However, if proposals by the Better Services Better Value (BSBV) healthcare review go ahead to close St Helier Hospital's accident and emergency department – its hip fracture unit will no longer be able to operate.

Patients attending St Helier for hip fractures are usually brought in to accident and emergency by ambulance.

Dr Nivi Singh, consultant orthogeriatrician at the hospital, said they ran a "dedicated" hip fracture unit within the hospital.

## Briefly

**GIVING WORK:** Businesses offering work experience are to be given cash incentives to help more than 100 unemployed teenagers get on the career ladder.

Surrey County Council is giving employers up to £300 for every 16 to 19-year-old, who is not in employment, education or training, who is given on the job training.

For more information email Chris Bussicott at chris.bussicott@surreycc.gov.uk or call 01483 519342.

**BAND BONANZA:** A free gig featuring a trio of local bands raised £600 for Oxfam last week.

Fully Covered, an event held at Bar XLR, in East Street, Epsom, as part of the Oxjam music festival, saw Feature Creep, Front to Back and Broken Switch, all take to the stage.


Can your parents offer a helping hand?

Borrow up to 95% LTV* with our Family First Guarantor Mortgage

4.09% fixed rate to 30/11/2016
Followed by our standard variable rate, currently 4.79%
The overall cost for comparison is 4.8% APR

Early repayment charges apply during the fixed rate period.

YOUR HOME MAY BE REPOSSESSED IF YOU DO NOT KEEP UP REPAYMENTS ON YOUR MORTGAGE

Visit our branch in Ashley Square, Epsom or go to:
www.ncbs.co.uk/mortgages

* Loans above 75% require a charge to be secured over the guarantor's main residence. Conditions apply. Completion fee £495. Must be a UK resident, 18+ Minimum property value £125,000.
Information correct: 05/09/2013

ncbs national counties building society



HURRY!
HALF PRICE
day trip to France

Only £23 per car, return*

- Price includes the car and up to 9 people
- Folkestone to Calais in just 35 minutes
- Plus exclusive partner offers

Call 0844 335 8392 now
eurotunnel.com/dayoffer

Gedless 803753

* Valid on any Tuesday, Wednesday or Thursday subject to availability from 12th November to 12th December 2013. Offer can be withdrawn at any time without prior notice. Terms and conditions apply.

EURO TUNNEL le shuttle drive through europe

NEWLY OPENED

# Seafare

SERVING GREAT FISH & CHIPS SINCE 1965

SPECIAL OFFER

# 20% OFF

YOUR TOTAL BILL*

* Not to be used in conjunction with any other offer.
With this coupon only. Offer expires Thursday 31st October 2013.

AWARD WINNING

LARGE ORDERS CATERED FOR AND DELIVERED FREE

OPEN ALL DAY - 7 DAYS A WEEK

**Monday to Saturday:** 11.30am-10pm • **Sunday:** 4pm-10pm

Unit 2, Horton Retail Centre, Pelman Way
(off Chantilly Way), Epsom, Surrey KT19 8HJ

OPPOSITE HORTON TESCO EXPRESS

FREE unlimited parking for 30 mins

Tel: 01372 722 123

We only use FRESH HIGH QUALITY SKINLESS COD and prepare chips on our premises

# Leader's emotional farewell after 62 years of scouting

by HARDEEP MATHURU
hmathuru@london.newsquest.co.uk

A man who has spent more than half a century as a scout leader said stepping away from the role was "extremely emotional".

Geoff Collins, 70, of Downs Road, in Epsom, retired as group leader of 3rd Epsom Scouts, based at the back of John Chandler Hall, in Church Road, Epsom, last Thursday, October 4, after 52 years at the helm.

He joined the group as a cub scout aged eight, won the Queen's Scout award aged 18 and "took out a warrant" the same year, allowing him to start leading the group's cub pack.

He went on to become the assistant district commissioner for Epsom and Ewell for a decade, winning the silver acorn award for outstanding services to scouting – an accolade for which he received another bar 10 years ago.

He said: "I remember going along at eight and thoroughly enjoying it. And I have enjoyed it ever since.

"I had 10 years' enjoyment and then it seemed right to give something back as leader."

Mr Collins, who worked as a civil and structural engineer at Epsom-based WS Atkins for 40 years until 2000, even helped build the group a new scout hut in the 1960s.

He led a team that constructed its new scout hut on top of the old one, with the latter demolished after its replacement was complete.

The concept, devised by Mr Collins, ensured the scouts' activities were not disrupted.

On his time as leader, he said: "It's very rewarding and not particularly onerous in terms of time but when you get to 70 you run out of steam.

"It is excellent for children to be in a uniformed movement with outdoor activity.

"It teaches you general life skills, how to live. It is still relevant.

"They are trying to keep it up-to-date.

A lifetime of service: Geoff Collins, left and above as a young scout and building a new scout hut in the 1960s

Thank you: Acting group scout leader Richard Ascough presents Mr Collins with a specially designed plinth, pictured below

"Scouting has not sold out yet."

At a leaving celebration to mark his departure from 3rd Epsom Scouts, which has 64 youngsters, Mr Collins was presented with a specially designed plinth.

He said: "It was extremely emotional as I'm a softie. If someone says nice things about me I burst into tears."

Richard Ascough, 47, acting group scout leader, added: "Geoff has been the mainstay of the group.

"As an innovator, craftsman, mentor, teacher and scouting colleague, Geoff and his skills will be sorely missed."

COACH HOLIDAYS

Your Local Guardian

Newmarket Holidays

LOCAL PICK-UP POINTS • There's sure to be one near you!

## Christmas at Castle Howard

**Departs 7 December 2013**

Here's your chance to see Castle Howard, the magnificent ancestral home of the Howard family in all its festive glory. See the house adorned with the Howard family's own decorations, traditional fresh foliage displays, lights and candles, while carol singers and festive music just add to the Yuletide mood. You'll also visit vibrant, cosmopolitan Leeds, which boasts some of the best shopping in the country. This festive break really will get your Christmas shopping off to a flying start!

**Price includes**

- Return coach travel from the local area
- One night's bed and English breakfast accommodation in the Yorkshire area
- Entrance to Castle Howard
- Christmas shopping in Leeds
- The services of a Tour Manager

## Germany's Christmas Markets

**Departs 5 December 2013**

Join us on a journey to the home of the original Christmas Market. Colourful stalls offer a host of traditional goods and handcrafted gifts. With optional excursions to the legendary Loreley rock, delightful Rüdesheim. Enjoy a wine tasting in Koblenz.

**Price includes**

- Return coach and ferry/Eurotunnel crossings
- Three nights' bed & buffet breakfast accommodation in a traditional hotel in the Rhine or Moselle Valley area
- Visits to Cochem and Koblenz Christmas Markets
- Services of a friendly Tour Manager

www.newmarket.travel/nql 0844 391 2166 Code NQL

Operated by Newmarket Promotions Ltd. ABTA V787X.
Subject to availability. Single supplements apply. Calls cost 4p per minute.

ABTA The Travel Association

TRAVEL OFFERS

Your Local Guardian

Newmarket Holidays

## Majestic Fjords Springtime Cruise

**From Tilbury on board *MS Marco Polo***

**Departs 25 Apr & 11 Sep 2014**

This unbeatable value cruise captures the very best of the beauty of stunning Western Norway, and includes visits to some breathtaking fjords as well as historic Bergen and also offers a 'Laugh on the Ocean Wave' with guest comedians – all at a sensational price!

**Price includes**

- Seven nights' full board accommodation on board MS Marco Polo based on two people sharing a twin cabin
- A superb programme of stylish entertainment
- Ports of Call: Eidfjord, Flåm, Skjolden and Bergen

## Amsterdam and Bulbfields Spectacular Cruise

**On board *MS Olympia***

**Departs 4 & 13 Apr 2014**

**Price includes**

- Return coach travel from the local area
- Return Channel crossings
- Three nights full board accommodation in a Standard Lower deck cabin on-board ms Olympia (upgrade cabin available at a supplement)
- Welcome Cocktail Party
- On-board entertainment
- On-board English commentary
- Porterage on and off the ship
- Calls at Volendam, Lelystad, Zaandam and Amsterdam
- Excursion to Keukenhof gardens
- A Newmarket Cruise Manager

www.newmarket.travel/nql 0844 391 2166 Code NQL

Organised by Newmarket Promotions/Air Holidays Ltd. ABTA V787X/V7812. ATOL protected 2325. Single supplements apply. Calls cost 4p per minute. *Discount applies to bookings made by Thu 31st Oct 2013. **Applies to bookings made in Oct 2013. Offers may be withdrawn at anytime. Price shown includes saving.

ABTA The Travel Association

**School watch: Pupils of Ewell Castle Junior School and their headteacher with firefighters at Epsom fire station**

Grateful students visited Epsom fire station to pay thanks to the firefighters who put out a blaze at their school this summer.

Ewell Castle Junior School pupils who are based in Glyn House, opposite the school's castle building in Church Street, Ewell, visited the fire station in Church Street, Epsom, on Monday, September 30.

Accompanied by headteacher Michelle Phillips, the children presented the firefighters with chocolates and a thank you card that the students at the school made and signed.

Epsom's fire officers were called to Glyn House on August 5 after a fire started in its roof and managed to ensure minimal damage.

A spokeswoman for the school said: "After a tour of the fire station, the children persuaded the firefighters to bring their fire engine to the school later this year so that the rest of the pupils can have the opportunity of looking inside it."

# Lost medical records 'fundamental failure'

**by SOPHIA SLEIGH**
ssleigh@london.newsquest.co.uk

A hospital lost a filing cabinet containing vulnerable patients' confidential details in a major security breach, it has emerged.

Documents, containing data on 63 patients – who could be from anywhere in south-west London – disappeared from Sutton Hospital last year prompting an investigation by Government inspectors.

Privacy campaigners have called the loss by Epsom and St Helier Trust a "fundamental failure" to protect patients' privacy.

The incident was one of 243 in 2012-13 relating to information security involving the trust such as data protection and confidentiality – nine of which were recorded as "serious".

Details of the high-level breach only emerged in a hospital report published last month.

The trust wrote to each patient affected, who were being treated for chronic fatigue (also known as ME), and set up a dedicated phone line to deal with any of their concerns.

The filing cabinet, which was held securely behind locked doors, went missing when the building was vacated by another organisation, understood to be South West London and St George's Mental Health NHS Trust.

The security failure was reported to the Information Commissioner's Office (ICO) – an independent authority which regulates data protection.

Emma Carr, deputy director of privacy campaign group Big Brother Watch, said: "This kind of fundamental failure to protect patients' privacy is nothing short of astounding.

"The fact that an entire filing cabinet, containing potentially confidential and sensitive patient data, was lost calls into question just how seriously Epsom and St Helier Hospital takes patient privacy."

The ICO carried out an audit including interviews with key members of staff this year and made a number of recommendations to the trust. Despite having the power to issue fines of up to £500,000, the authority considered the actions taken by the trust and decided not to act. It was the only breach that year reported to the organisation.

The trust was in trouble with the ICO in 2009 after it left thousands of patient records in an unlocked boiler room for two years at Sutton Hospital.

**Criticised: A filing cabinet containing confidential records is missing from Sutton Hospital**

A spokesman for the Information Commissioner's Office said it would keep a record of the incident and may revisit it again if similar issues come to its attention.

A spokesman for the Epsom and St Helier Trust said: "It is important to note that the documents removed were not full patient records, but contained details of patients who had attended a lifestyle management course with the service.

"Since the incident took place we have taken a number of steps to help ensure that a similar event could not occur again.

"This year, for example, we are making some significant improvements to the way we manage and track our 1.3m medical records, bringing the whole system up-to-date and making it much easier to use."

# Islamic centre consults

by SOPHIA SLEIGH
ssleigh@london.newsquest.co.uk

An Islamic group who want to create a centre for their community in a derelict pub were "pleasantly surprised" by the feedback at a consultation, despite police standing-by for trouble.

The police were ready on Saturday for a rumoured protest at 2pm outside the Worcester Park Tavern in Worcester Park where the public consultation was being held.

However, the protest never took place and the Ismaili community said the majority of people who turned up on Friday and Saturday wanted to engage with them.

Shaheen Verjee, 34, a member of the Ismaili community in north London, said: "On the whole we were pleasantly surprised.

"There were obviously a few people who came in having made up their mind and some people who quite clearly said 'I don't like Islam and I don't want you here', but that was very few.

"The main concerns that came up were about traffic and parking.

Derelict: The Worcester Park Tavern

"People were also keen to understand to what extent it will be available to the local community. We were very keen to say people are happy to come to our centre.

"We are trying to make clear we are a very open community – we do believe in being inclusive."

Ms Verjee's community centre in north London take part in mitzvah day, a day of social action, with the local synagogue and Catholic church.

Her family moved over from Kenya in the 1960s and she was born, raised and educated here – which she said was common for the Ismaili community.

One question many people asked was what was the difference between a mosque and an Islamic community centre?

Ms Verjee explained that rather than praying five times a day their centre will only have meditation once a day in the evening.

The wealthy and moderate sect, which has just 15,000 members, look to the Aga Khan as their imam (spiritual leader) and have ministers who preside over meditation who can be male or female.

The community handed out comment forms during the packed-out consultation events that need to be returned to them by October 21 so the group can consider the community's views before submitting a planning application.

## Awards deadline

**Mole Valley Council is encouraging businesses to put themselves forward for awards recognising their work.**

**It is urging organisations to enter the Gatwick Diamond Business Awards that are free to enter and open to any business.**

**There are a wide range of categories and the deadline for entry is November 22.**

**For further information visit gatwickdiamondbusinessawards.com.**

## News for the blind

Volunteers from Epsom and Ewell Talking Newspaper for the Blind will be collecting for the charity in the Ashley Centre, Epsom on Thursday, October 24.

The organisation records the Epsom Guardian each week and sends it out to more than 100 visually impaired listeners.

Vibe PAGES 33-35


The only ladies gym in Sutton! Shapers

Do you feel you're too busy for the gym?

As women we lead very busy lives whether you are working full time, busy with the kids or just thought the gym was never something you had time for.

At Shapers we cater for women from all walks of life. We have flexible opening hours Mon - Fri: 8:30 - 8:30, Sat - Sun: 9 - 3 and we don't confine members to a peak or off peak time...you can visit us whenever you like!

Our easy convenient workouts for just 30 minutes can easily slot into your day without too much hassle and because the circuit keeps moving you are not stuck waiting around for equipment.

Is a health concern holding you back?

Dont worry you are in safe hands here are common health problems we work with:

- High blood pressure
- Arthritis
- Diabetes
- Back problems
- Asthma
- Sciatica
- Knee/hip replacements

AND SO MANY MORE...
Just pop in to your local Shapers for more information on suitable programmes for you.

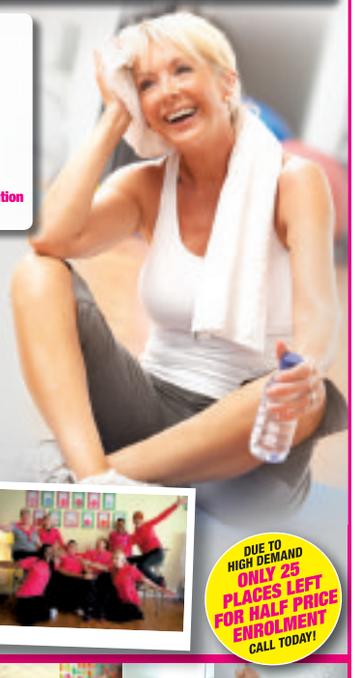

BOOK YOUR FREE GUEST VISIT!
AND SPEAK TO AN INSTRUCTOR ABOUT ALL YOUR CONCERNS

10 Reasons why you will LOVE Shapers
1. Great results
2. Ladies only facility
3. Friendly & sociable environment
4. 30 minute programmes
5. Great member service
6. Always personal programmes
7. All ages welcome
8. No embarrassment
9. No waiting for equipment
10. Free ongoing nutritional advice

DUE TO HIGH DEMAND ONLY 25 PLACES LEFT FOR HALF PRICE ENROLMENT CALL TODAY!

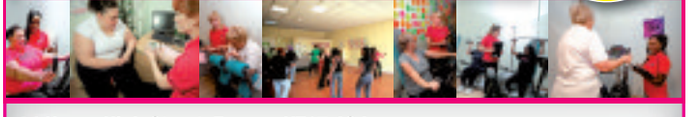

24 Upper High Street, Epsom, KT17 4QJ
01372 741 821
Also at 54-57 Grove Road, Sutton, SM1 1BT. Tel. 0208 661 9000

OPENING HOURS:
Mon to Fri: 8:30am-8:30pm
Sat to Sun: 9am-3pm
www.shapers-fitness.co.uk

From drainage dramas in Dorking, to plumbing call-outs in Coulsdon...

We've got it covered.
All from just 21p a day

365 Assured Primary
plumbing & drainage cover

Plumbing emergencies can be stressful, disruptive and expensive. But if you have plumbing emergency insurance cover with Sutton and East Surrey Water Services, you can relax. 365 Assured Primary cover costs just 21p a day (£75 a year), there's no limit to the number of claims you can make and no excess to pay*. And, best of all, repairs are carried out by our own fully qualified team – so that's service quality and guaranteed response time.

Our range of policies includes:

- Plumbing and drainage cover
- Pest cover
- Central heating and boiler cover
- Kitchen appliance cover
- Combined plumbing, drainage, household and heating cover
- Electrical cover

To get covered, call now on
0800 787 0836
or visit www.h2oservices.com

Sutton and East Surrey Water Services

Join our Priority Club online for exclusive offers and news

Sutton and East Surrey Water Services Limited is an appointed representative of Kingsbridge Risk Solutions Limited. Kingsbridge Risk Solutions Limited is authorised and regulated by the Financial Conduct Authority.
*365 Assured Primary policy covers you for up to £250 per plumbing/household claim and £600 per drainage claim. Number of annual claims is unlimited. Full policy details available on request.

@SESWS

Advertisement feature

# A truly wonderful choice

***Matt Watts, assistant editor of the Croydon Guardian, tucks in to a variety of dishes at Cosmo and discovers there really is something for everyone***

With more than 250 dishes from around the world, it is impossible not to find something that suits your taste at Cosmo.

The UK's third biggest restaurant has pan Asian cuisine with Thai, Japanese, Indian, Chinese, Vietnamese, Mongolia, Nepalese on the menu.

There is pasta, a pizzeria with a full range of flavours, Spanish paella and a huge salad bar.

For those who like their roast dinner, there is even a carvery with all the trimmings. The restaurant itself is truly something to behold, and what's more, you can eat as much as you want.

But it is highly recommended you leave some space for the dessert bar which comes complete with and ice cream parlour and a chocolate fountain and is a dream come true for those with a sweet tooth.

On our visit we are treated to a selection of new dishes being served as part of specialist "festivals" over the next few months.

The Chinese Festival, which runs until October 20, features an extra 20 dishes from the nation on the menu. It includes a special offer of a free dim sum platter for groups of four or more dining Monday to Thursday from 4-5.45pm.

On October 28 the Indian Festival will begin, with a further 20 Indian dishes on the menu, while groups of four will again be treated to a platter including lamb chops, Indian paneer cheese and tandoori chicken wings.

We were amazed by how fresh and well cooked our food was – truly amazing when you take into account that the restaurant serves so many types of food.

The restaurant's general manager, Jerry Huang, explains that the kitchen employs 35 highly trained chefs who have been sourced from five star restaurants in India, Japan and Thailand.

He says : "Coming to Cosmo is an experience. The atmosphere is very active, it's flamboyant.

It's a cultural dining experience, you can have a taste of everything."

HALLOWEEN
GHOUL
SCHOOL
AT
THE ASHLEY CENTRE
Monday 28th October – Friday 1st November
11am – 4pm

A week of spooky fun filled activity workshops where you can join in and do something different every day.

Pick up a FREE prize each day and enter our competition at the end of the week for your chance to win £100 from your chosen retailer.

PLUS on Saturday 2nd and Sunday 3rd November Quest will be running sessions for shoppers to get a taste of the fantastic treatments, readings and services they offer **all £10 for 15mins.**

So make sure you visit on the weekend too!

Find out more at
www.theashleycentre.co.uk
theashleycentre @ashley_centre

The Ashley Centre Epsom
Shop smarter. Shop local
www.theashleycentre.co.uk

BUPA WINTER CARE

WINTER COMFORT FOR LOVED ONES, REASSURING COMFORT FOR YOU

FREE EAT WELL IN WINTER RECIPE BOOK

We understand that winter's a difficult time of year when caring for loved ones. At Bupa Care Homes, our dedicated team is making winter wellness a priority. With lots of daily activities and great companionship we're improving well-being across Britain.

YOUR LOCAL BUPA CARE HOMES

**LYNTON HALL NURSING CENTRE**
Thomas Road
2 Lynton Road
New Malden
Surrey
KT3 5EE

**CLARE HOUSE NURSING HOME**
36 Hersham Road
Walton-on-Thames
Surrey
KT12 1JJ

**TADWORTH GROVE RESIDENTIAL AND NURSING HOME**
The Avenue
Tadworth
Surrey
KT20 5AT

Come and visit your local Bupa Care Home or request your FREE recipe book

Call us on 0333 9206 262*

Search 'Bupa Winter Wellness' online

*Calls from any line to 03 numbers are charged at no more than UK national rates and count towards any inclusive minutes from mobiles.

Bupa



There is a very good reason why **Marathon Windows** are still running after

**38 Years....**

..... Its because we are always best in the long run for **Quality and Service**

**90 % of our business comes from recommendation**

marathon window company limited

26 Upper High Street
Epsom
Surrey KT17 4QJ
**01372 740 706**

### 100th Birthday

Happy 100th Birthday

**EVA BERTHA BRASILE**

21.10.2013

Love and best wishes
Pam and Alen Souch
xxx

### Wedding Anniversaries

### Weddings

**Happy Anniversary to**

**TINA & ALAN**

**May you have many more happy years**

**Lots of love from Lee & Lisa xxx**

### Obituary Notice

**PACKHAM LYNDA**
**(née Capel)**

From Ashtead, Surrey
Passed away on 9th October 2013, aged 68.
Loving Wife, Mum and Nana.
Family flowers only.
Donations to friends of Papillon House School
https://mydonate.bt.com/events/lyndapackham

**YVONNE WHEELER**
**Passed away peacefully at St Raphael's Hospice, Cheam on 10th October 2013 aged 88. A wonderful Mum, Nan and Great Nan she will be sadly missed. Funeral will take place at 2.15pm on Friday 25th October 2013 at Croydon Crematorium. All enquiries c/o W A Truelove & Son Ltd 020 8647 1032**

### Obituary Notice

**MRS DORIS MURIEL LIGHTOWLER**
Professionally known as Doris Knight, of the Studio Dance School, The Avenue, Worcester Park, passed away peacefully on 10th October 2013, aged 92. Cremation will take place at North East Surrey Crematorium, Lower Morden Lane, Morden, Surrey SM4 4NU on Tuesday 22nd October 2013 at 2.40pm. Family flowers only. Donations, if desired, to the Royal Marsden Hospital Sutton c/o A & E Longhurst 020 8393 1077

**NEVILLE GRABASKEY**
Died unexpectedly on Thursday 10th October 2013 aged 81. Beloved Husband of Brenda and Father to Kathryn and Stephen. Funeral Service to be held at Randall's Park Crematorium, Leatherhead on Wednesday 23rd October 2013 at 3.30pm. Flowers and/or donations to Sense sent to W A Truelove & Son Ltd, Epsom 01372 723337

**DORIS MAY GROVE**
Passed away peacefully at Leighton House Nursing Home on 10th October 2013 aged 85. Doris will be sadly missed by Sons Michael, Clive, Brother John and family. Funeral to be held at Randall's Park Crematorium on 29th October 2013 at 11.00am.

**NOEL FLANAGAN**
Of Epsom and Tramore sadly passed away on 4th October 2013. Funeral to take place at Randalls Park Crematorium, Leatherhead on 22nd October at 1.15pm. Family flowers only. Donations to Injured Jockeys Fund or Royal Marsden, Sutton c/o W A Truelove, Epsom Tel: 01372 723337

**TERRY GARDNER**
Sadly taken from his family and many friends after a short illness on 10th October 2013. Funeral will be on 1st November at 2.00pm at Epsom. Family flowers only. Donations to British Heart Association or World Wild Life Fund.

### In Memoriam

**REMO BERZOLLA**
**Always in our thoughts, we love you, Lisa, Jon, Christopher, Antoni, Remo, Nico, Becky, Jack, Nicola, Dave, Matt, Dan xxx**

**CHRISTY CANAVAN**
Died 16.10.1992
Sadly missed by his loving family.
Wife Teresa, Sons Patrick, James and William.
Daughters Kathleen, Maureen, Teresa and Jackie

### Funeral Directors

The **co-operative** funeralcare

*Our caring staff are here to listen and advise you, 24 hours a day, 7 days a week.*

- Pre-payment Plans - Memorial Masonry

**Morden** 91 London Road
**020 8648 3598**

**Wallington** 108 Stafford Road
**020 8669 2651**

**Sutton** 10 Mulgrave Road
**020 8642 9788**

INVESTORS IN PEOPLE

A & E LONGHURST
FUNERAL DIRECTORS AND MONUMENTAL MASONS

- A complete, caring professional service
- Estimates and advice freely given for funerals and memorials
- Flexible pre-paid funeral plan – details on request

21 KINGSTON ROAD, EWELL KT17 2DX
020 8393 1077

WEDDINGS
BIRTHS
BIRTHDAYS
ENGAGEMENTS

TELL THEM YOU CARE

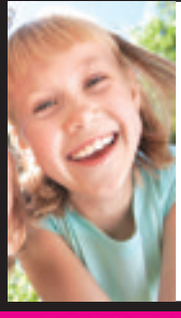

5x1
£10 +VAT
(20 words)

5x2
£15 +VAT
(20 words plus photo)

PLACE YOUR AD

Contact
020 8722 6401

# Teenage boy among spider bite casualties

by MIKE PYLE
mike.pyleu@london.newsquest.co.uk

Two people have been hospitalised for spider bites after a spate of sightings of the toxic false widow spider.

A man and a teenage boy in neighbouring Sutton have been taken to hospital after being bitten by the spiders earlier this month.

The false widow is Britain's most venomous spider, capable of delivering a painful bite that usually causes a burning sensation and swelling, but can lead to more severe symptoms including nausea and even a loss of consciousness

William Fraser, 14, was bitten at his home in Benhill Road, Sutton by a spider that is believed to have got into his bedroom.

He awoke the following day with a small bite mark on his forearm, but by the time he got home from school his condition had worsened.

Mum Sarah Fraser said: "The whole of his forearm had swollen from elbow to wrist.

"We gave him an anti-histamine and paracetamol. The next day he seemed to get better, but on Sunday he just got worse and worse.

"He was feeling ill and he had to go to bed.

"We took him up to St Helier and the doctors and nurses hadn't even heard of false widows.

"When we showed them the article [in the Sutton Guardian] the doctor seemed concerned and wanted to keep him in overnight."

In the end he was allowed home following a strong dose of penicillin and his condition has improved.

Alexander Giordano, 39, of Broomloan Lane, Sutton, was bitten on his shoulder and wrist.

His arm started hurting and his hand went numb and, as a childhood leukaemia sufferer, his immune system is weak so he went to accident and emergency to be checked over and was put on a course of antihistamines, antibiotics and cream for the affected areas.

Spider experts claim the spiders only usually bite when threatened and if people are bitten they are best to treat the bites themselves to stop them from becoming infected.

A spokesman for Epsom Council said it had been contacted several times in recent weeks about the spiders.

He said: "Epsom and Ewell Council does not operate a pest control service for these spiders and if residents need such services, a number of reputable pest control businesses operate in the borough."

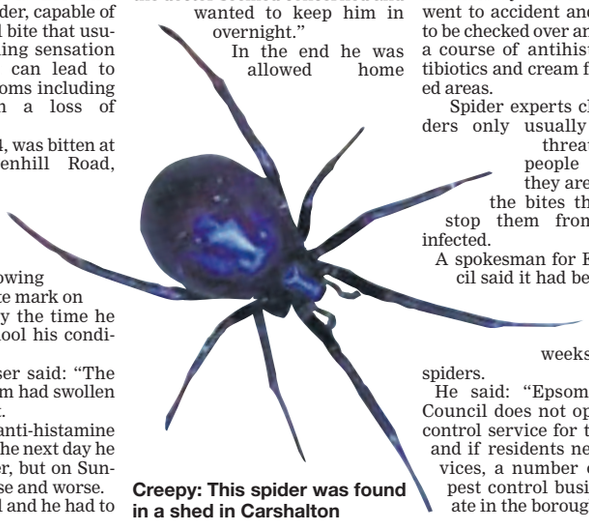

Creepy: This spider was found in a shed in Carshalton

Once bitten: William Fraser's infected arm

## False widow factfile

- Latin name: Steatoda nobilis/grossa.
- Habitat: Houses and outbuildings.
- Diet: Flies, small insects and even other spiders.
- Size: Females up to 3cm, males are about half the size.
- Web: Small and untidy.
- Other information: The spiders are not native to the UK, but are believed to have arrived here from the Canary Islands in the 1870s and have survived in small numbers since then.

They like heights so are usually found in the upper storeys of buildings. There are more than 600 species of spider in the UK, 12 of which are venomous. There have been no recorded deaths from false widow bites.

The recent mild winter could have caused numbers to swell after many that would have died off in cold

## Briefly

**STRIKE ACTION:** Surrey County Council (SCC) has said it will be up to the county's schools to decide whether they open their doors or not, today, (Thursday) when teachers strike over issues including pensions and terms and conditions of employment.

To find out if schools are open or closed, contact schools directly or visit SCC's website **surreycc.gov.uk**.

**MARSDEN CASH:** A bucket collection at the Asda store, in Burgh Heath, raised £1,110 for the Royal Marsden cancer charity.

The charity offers world-class innovation, research and care for more than 50,000 patients every year.

Vibe STARTS PAGE 33

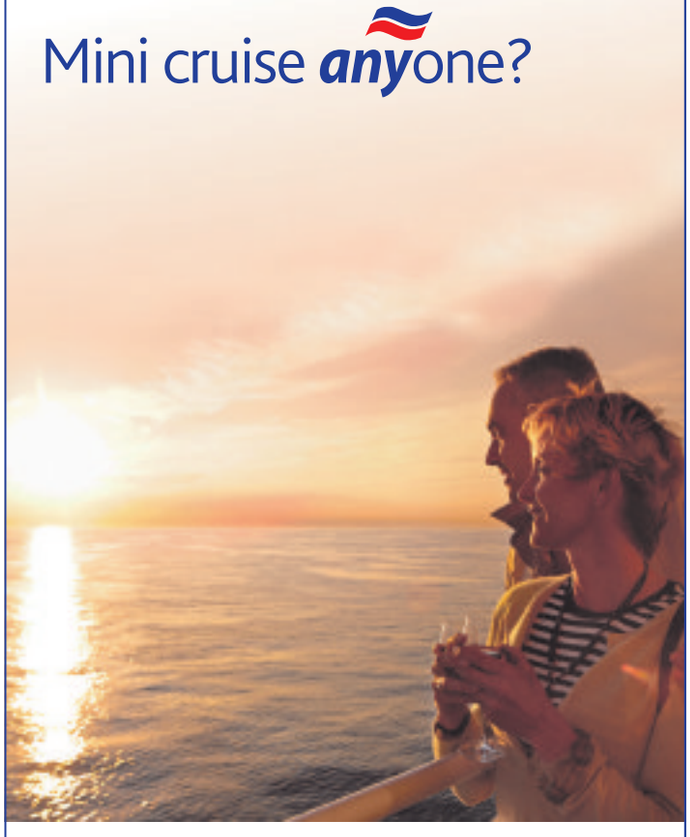


2 night cruise to Spain from £79pp

Why not treat yourself before Christmas by spending two days and nights aboard our magnificent flagship, Pont-Aven?

You'll enjoy true cruise-ferry service, with great value shopping, fine dining, entertainment and comfortable cabins with a chance to explore elegant Santander.

Your cruise includes:
- ✓ Tuesday cruise from Portsmouth with overnight aboard Pont-Aven
- ✓ Next day time ashore in Santander
- ✓ Return overnight cruise arriving Portsmouth Thursday evening
- ✓ Cabin and cruise package upgrades available

Find out more at
brittanyferries.com/cruise79
or call 0871 244 1428

Brittany Ferries

Calls cost 10p per minute plus network extras. Price shown is per person based on 3 or 4 sharing inside 4 berth cabin with 2 nights onboard and up to 5 hours ashore in Santander. For upgrade options, supplements and offer terms and conditions see website. Travel dates from 12 November to 17 December.

# Wake up to a Real SALE

**4'6" Tantala** TwoTone Low End Frame
Oak and Ivory finishes and High End available **Was £399**
NOW ONLY £249

UP TO **50% OFF**
**HUNDREDS OF BEDS**

✓ **FREE*** Delivery

✓ **FREE*** Assembly

**4'6" Royal Damask Orthopaedic** Non storage Divan Set
2 or 4 Drawer options also available **Was £599**
NOW ONLY £279

**4'6" OBC Edwardian** Frame in glossy Ivory
Also available in Satin Black **Was £549**
NOW ONLY £349

**4'6" Desire 1000 pocket memory**, non storgae Divan Set
2 or 4 Drawer options also available **Was £949**
NOW ONLY £519

Matching Furniture also Available

**4'6" New Oak** Solid Oak High End Frame
High End and Other Sizes available **Was £699**
NOW ONLY £379

## Why Support Your Local Shop?

- Best prices guaranteed
- Expert knowledge and advice
- Local businesses employ local people
- Established 20 years
- Family business every sale matters
- Good old fashioned service
- Keep your local shops open within your community
- Always Great Value

**4'6" Temptation Orthopaedic Memory** Non storgae Divan Set
2 or 4 Drawer options also available **Was £849**
NOW ONLY £379

## SOLID OAK SALE!

**ALL THE SOLID OAK PRICES HAVE BEEN SLASHED FOR OUR SALE!!**

- All Solid Hardwood
- No Veneers
- Tongue & grooved
- Fully assembled
- Dovetail joints
- Ready to use

**4'6" Side Lift Storage** Divan Base in Damask
Also available in Faux Leather and Faux Suede **Was £650**
NOW ONLY £375

## FAMOUS MAKE MATTRESSES AT UNBEATABLE PRICES

Sleepeezee
Harrison
BREASLEY
Sleepshaper

- Traditional Sprung from £75
- Memory & Reflex Foam from £99
- Pocket Sprung from £225
- Special Sizes available on request.

**Sutton**
Tel: 020 8642 3306
1-2 Stn Parade, Brighton Rd
SM2 5AD

**Worcester Park**
Tel: 0208 337 7007
53 Central Road
KT4 8EB

**Reigate**
Tel: 01737 222 644
40-42 Church Street
RH2 OAJ

**BedsTOGO**
*VIEW OUR ENTIRE RANGE ONL NE AT www bedstogo co uk*

Opening Hours: Monday - Saturday 9am - 5.30pm - Closed Wednesdays - Sunday & Bank Holidays 10am - 4pm *Excellent Choice - Always Great Value!*

* Free Delivery and Assembly for orders over £350 only. A small charge for orders under £350 will apply. Disposal service also available.

Advertisement feature

# NERVOUS about the dentist? Abi's well experienced team will PUT YOU AT EASE

## What the PATIENTS say...

Everyone is nervous coming to the dentist, but I've always been put at ease by Abi and all her staff. Would recommend Abi Dental.
**C. Heath**

Thank you for your patience and wonderful treatment. Everyone here has made me feel secure and confident and my extreme nervousness is slowly reducing with your help. I will be recommending you like crazy.
**Cathy**

The best dentist I have been to, everyone is very nice, polite and helpful. I wouldn't go anywhere else. Thanks for everything.
**S. Eldridge**

There's nothing like the fear of dentistry – but there's no other practice like Abi Dental! I have never met another dentist who has put me so at ease. I found sedation extremely helpful and would not have any procedure done without it. Thank you!
**S Jacobs**

Abi Dental is a well established and high quality practice with a team who aim to ease the concerns of nervous patients with a wide range of treatments in a calm and relaxed environment.

Have you been putting off going to the dentist because the very thought makes you feel anxious and nervous?

If so, Abi Dental may be able to help.

We are experts in treating nervous patients.

Here at Abi Dental, we know how hard it is for nervous patients to visit a dentist when they are in need.

Abi Dental has a friendly and caring team who appreciate their clients' dental anxieties and the team's priority is to ensure patients are relaxed and at ease prior to commencing any dental procedures.

We understand that there are a growing number of people that simply just avoid going to the dentist and as a consequence put their dental health and general health at risk.

Often, dental problems are left unattended until the very last moment, sometimes causing extreme pain and further anxiety to the patient, which can then result in more drastic treatments being required.

Nervous patients often will prefer to go through toothache rather than visit a dentist.

Some patients feel that their teeth embarrass them and are ashamed to visit the dentist, we can assure you that there is nothing that will shock us. We have seen it all.

Through sedation dentistry, patients are able to undergo dental treatments comfortably without any of the fear and anxiety that discourages them to undergo required treatment.

We are able to avoid the huge hourly rates that anesthetists charge as our staff are trained we are able to offer the sedation in-house at a lower set fee.

Sedation in dentistry is an option available to anyone who has the following:

- **Anxiety and fear about undergoing treatment either for health or cosmetic purposes.**
- **Painful or sensitive teeth, making it hard for to feel relaxed during treatment.**
- **Has had a bad experience in the past and feel anxious about visiting the dentist.**
- **Has a severe gag reflex and find it hard to tolerate any treatment in your mouth.**
- **Has another medical condition such as Parkinson's disease or Cerebral Palsy where you may find it difficult to control some of your body movements.**
- **Needs lengthy dental treatment and feel that sedation may help to cope better with longer but fewer dental appointments.**
- **Usually comfortable in the dental chair but there is a particular treatment you would prefer to be sedated for.**

**www.abidentaluk.com**

So, worry no more! We are confident that we can and will help you smile again.

If you feel any of the above applies to you or you would like to know a little more about Abi Dental and the services that we offer, please contact us for a free consultation and let us change the way you feel towards Dental treatment.

FREE CONSULTATION

Abi Dental
Dental and Cosmetic Centre

**£50 OFF** IV Sedation* (usually £250 per session) - WITH THIS ADVERT

- General Dentistry
- Six Month Smiles (adult cosmetic orthodontics)
- Dental implants
- Veneers
- Professional teeth whitening
- In-house IV sedation specialist services
- Oral hygiene
- A variety of facial aesthetic treatments
- Teeth in a day: All-on-4 Dental Solutions by Nobel Biocare
- English, Arabic & Romanian speaking clinic

0% interest free credit available. Emergency appointments. Opening hours: Mon to Fri 9am-6pm, Sat 9am-1pm
*Offer exprires end of November2013. T's & C's apply.

**Address:** 380 Sutton Common Road Sutton Surrey SM3 9PL
**E mail:** enquiries@abidentaluk.com **Fax:** 020 8644 6000
**Tel: 020 8644 2000 • www.abidentaluk.com**

Follow us on

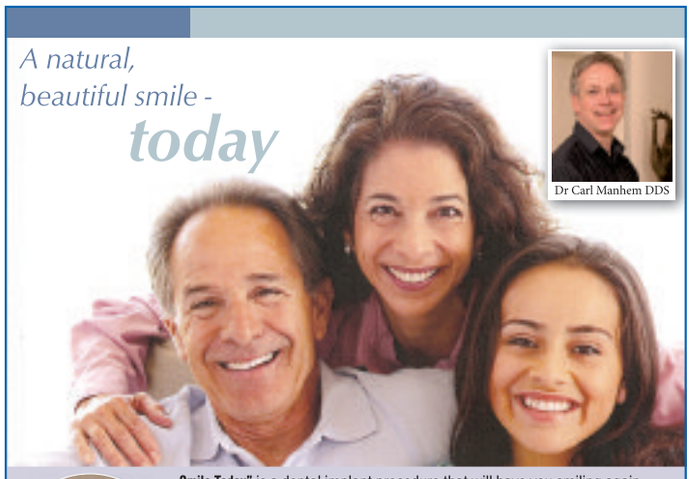


Dr Carl Manhem DDS

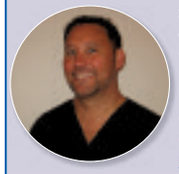

**Smile Today"** is a dental implant procedure that will have you smiling again with **beautiful, natural-looking non-removable** teeth.
This amazing result can be achieved in just one visit and can instantly improve your quality of life.

*Don't wait – contact us now for an evaluation appointment to find out if you are a candidate for Smile Today.*

smiletoday

CONTACT US TO BOOK YOUR FREE CONSULTATION TODAY

CEDAR DENTAL

FOR THE VERY BEST IN DENTAL HEALTH

020 8642 0355 | grandsmiledesigns.co.uk

1 CEDAR ROAD, SUTTON, SURREY SM2 5DA

'This life changing treatment is available from Drs Tom Keppel and Carl Manhem at Cedar Dental, 1 Cedar Road, Sutton, Surrey. Please phone Jenny on 0208 6420355 (Quoting Smile Today) for a free consultation.'

**BIOMET 3***i* is a manufacturer of dental implants and oral reconstruction products and does not practice medicine. This brochure was prepared in conjunction with a licensed dental professional and is presented as general information only. Only a dentist can determine what treatment is appropriate. Individual results may vary. Placement of dental implants may be precluded by patient conditions that are contraindications for surgery. For more information on risks, warnings and possible adverse effects, see the Patient Risk information section found within www.biomet3ismile.com. Always ask your dentist if you have any questions regarding your particular condition or treatment options.


ADVERTISEMENT FEATURE

# DENTAL MATTERS

## Now you can have new teeth in a day

Dentists Tom Keppel and Carl Manhem at Cedar Dental in Sutton offer the Smile Today treatment which can replace uncomfortable dentures or damaged teeth in a day.

The implants will leave you able to smile, eat and speak easily, giving you a real confidence boost.

They say the signs your dentures need changing are:

- Your dentures pinch when you talk.
- Your dentures hurt your gums when you eat,
- Your dentures come loose when you smile.
- Your feel self-conscious about your appearance.
- Your face looks older than it should.

"Smile Today is a revolutionary and life changing dental implant treatment," said Mr Keppel.

"Dental Implants act as replacement roots for teeth and as anchors for acrylic and ceramic bridges.

"These replacement teeth improve your ability to eat, smile, talk and sing. They are truly life changing. The implants fix your teeth in place so you have the confidence to get on with your life at its best.

"With Smile Today, the implants are placed in the jaw and four implants support 10 teeth.

"The treatment has the added advantage that you can leave with a temporary version of your new teeth the same day you have your implants placed.

"This means there is no need to walk around without a smile, or to impatiently wait for your new teeth.

"Everything is taken care of by the team at Cedar Dental and you can leave one the same day with temporary teeth which will be a vast improvement on your old dentures.

"Dental implants take a few months to become fully secure but we are at hand to make sure this goes as smoothly as possible" added Mr Keppel.

To book a free consultation, telephone Jenny at Cedar Dental on 020 8642 0355 and quote Smile Today.


LUXURY DAY TRIPS

NORTHERN BELLE

# The Golden Age of Travel: Luxurious Train Journeys

VENICE SIMPLON ORIENT-EXPRESS

**Departing from London Victoria & Birmingham**

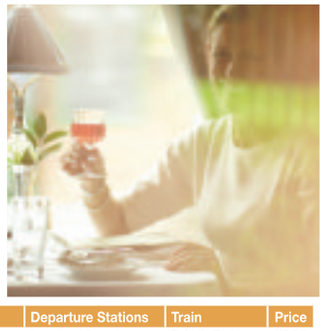

**Step aboard the luxurious Northern Belle or British Pullman, sister train to the legendary Venice Simplon-Orient-Express and enjoy sumptuous cuisine and the finest champagne as you sweep through the glorious British landscape.**

Your journey begins as you are welcomed by your steward, and shown to your own seat. On board you will find beautifully laid tables with starched table cloths, along with uniquely branded silverware, with emphasis on the elegant and comfortable carriages. Fine dining is a highlight of every journey, our Executive Head Chef and team go to great lengths to source the very best produce, creating regional menus that change each season.

***A celebration like no other.***

**Price includes**

- Return British Pullman or Northern Bell luxury rail travel from your chosen station
- At least one unforgettable meal served to you in your armchair seat, this will be brunch, lunch, afternoon tea or dinner depending on the itinerary booked
- Guided tours, entrances and coach transfers as described in your chosen itinerary
- Drinks; meals on board the British Pullman and the Northern Belle are accompanied by cocktails and fine wines selected by the trains' experienced sommeliers. Brunch is served with a Bellini. Lunch and dinner are preceded with a glass of champagne and accompanied by half a bottle of wine per person. Afternoon tea is accompanied by a Bellini and a glass of English sparkling pink wine.

| | Dates | | Journey | Departure Stations | Train | Price |
|---|---|---|---|---|---|---|
| | 14 Sat | Sep | Petworth House | London Victoria | British Pullman | £395 |
| | 15 Fri | Nov | Murder Mystery Lunch | London Victoria | British Pullman | £310 |
| | 04 Wed | Dec | Bath at Christmas | London Victoria | British Pullman | £395 |
| Ⓢ | 07 Sat | Dec | Christmas Lunch | London Victoria | British Pullman | £415 |
| | 10 Tue | Dec | Christmas Lunch | London Victoria | British Pullman | £370 |
| | 31 Tue | Dec | New Year's Eve | London Victoria | British Pullman | £415 |

Ⓢ = Steam Hauled Journey

**For your FREE Luxury Rail Journeys brochure, complete coupon & send to:** Newmarket Promotions Ltd, **FREEPOST KT2720**, Worcester Park, KT4 8BR (NO STAMP REQUIRED) **NQL**

Name _____ Tel _____

Address _____

Postcode _____ Email _____

**www.newmarket.travel/nql17962** **0844 391 2206** Code **NQL**

Organised & operated by Newmarket Promotions Ltd. ABTA V787X. Subject to availability. Single supplements apply. Calls cost 4p per minute.

ABTA The Travel Association

Newmarket Escorted Tours

ADVERTISEMENT FEATURE

# Get ready for winter

**Unfortunately every year plumbing emergencies such as burst and frozen pipes do happen to many homes in our area.**

**Now is a good time to think about some preparations you can make towards protecting your home this winter.**

There are some practical things that you can do to be ready for the diverse range of winter weather that we experience. Sutton and East Surrey Water plc and the Met Office host dedicated web pages to helpful advice on how you can protect your home from the effects of cold weather.

Avoiding frozen pipes is a main concern as this can lead to burst pipes in various parts of the home. Insulation is particularly important for all the pipework and tanks in the loft or garage and for any other pipe work that may be exposed to the cold temperatures.

If you are going away during the winter months it is advisable to leave the heating on low and ask someone to pop in and check on your property.

If the property will be unoccupied for long periods, it is worth turning off the stopcock and draining down the system, leaving less risk of damage from leaking pipes or tanks.

It is important to be aware of the location of your internal stopcock or valve, most often situated under the kitchen sink. The water supply can usually be switched off by turning the stopcock in a clockwise direction. It is a good idea to check the operation of the stopcock or valve just to ensure that it is functioning normally.

If you are faced with a problem, it is advisable to call in a fully qualified plumber to stabilise and repair the problem. Don't forget to turn the taps off once a repair has taken place and return your stopcocks and valves to their normal position.

**It is important to be aware of the location of your internal stopcock or valve, most often situated under the kitchen sink**

There are many steps you can take to protect your home against water damage and a household check is strongly recommended in preparation for the cold and wet weather to come.

## Dealing with a plumbing emergency

Unfortunately plumbing emergencies such as burst and frozen pipes do happen. Call for a plumber as soon as possible and take the following steps to stabilise the problem and minimise damage.

**Burst Pipes**

- Prevent water passing the point of the leak by turning off all stop valves.
- Open, all cold water taps so that the pipe work and storage system drain quickly.
- Switch off the boiler, immersion heater and any other water heating.
- If water has leaked near your electrics or any electrical goods, switch them off at the mains and do not touch them until they have been checked over by a fully qualified electrician.

**Frozen Pipes**

- Turn off the mains water supply at the stop valve.
- Ensure that your boiler is switched off. If the hot water system is frozen and the boiler is still alight it could lead to further problems.
- Carry out visual pipe checks where possible.
- Protect your belongings - move them away from the pipe to prevent water damage when the pipe thaws.
- If the frozen pipe runs from a storage cistern and is not controlled by a valve, check if it has split. If it has, open all cold water taps in the system and flush the WC in order to empty the cistern.
- If the pipe has not split then open the cold water tap nearest to the part of the pipe you think is frozen to allow the water to flow once the ice has melted.
- Speed up the thawing process by applying a hot water bottle or heated cloth to the frozen area of the pipe. Start at the end nearest the tap and work back towards the cold water tank.

**Remember:**

- Never use an electrical appliance or an open flame such as a blowtorch to thaw out the ice.
- Don't try to thaw it too quickly as there may be splits in the pipe which are difficult to see.
- Be careful, although water may be flowing from taps, other parts of the system may still be frozen.

**Call the experts**

Taking the above steps will help stabilise the problem but an expert is still needed to fix the problem safely.

**It may seem early to worry about the chilly months to come, but acting early can save you £hundreds – not to mention the mess and upset of burst or frozen pipes and central heating problems.**

**Total peace of mind for just £49.00**

Our Winter Household Health Check is great value for money, and includes a FREE 365-day plumbing and drainage emergency cover scheme*.

Our visit includes the following:

- Checking any tanks in the attic and that pipes in exposed areas, such as outbuildings and garages, are well lagged.
- Checking the condition of taps, valves and overflows. Ensure your internal stop cock is fully functioning.
- Advice on weatherproof insulation on all pipes and taps exposed to the elements.
- Visual inspection of central heating system pipework/radiators and helpful advice on your boiler.
- We'll also inspect your electrics, including sockets, switches, light fittings and fuse box.

This comprehensive inspection costs just £49.00, and as an added benefit for year-round peace of mind, we'll give you 365 day plumbing and drainage emergency cover scheme **COMPLETELY FREE OF CHARGE***.

**CALL NOW ON 020 3355 8099 TO BOOK YOUR WINTER HOUSEHOLD HEALTH CHECK.**

*Terms and conditions apply. The free 365 Assured Primary scheme (worth £75) is available to new policy customers only.

Sutton and East Surrey Water Services

EPSOM LOCAL GUARDIAN
# DATING

TWO'S® COMPANY

## Place your advert today call FREE on:

CALL FREE!

**0808 118 4730**

0808 calls are free from BT landlines.

Two's Company owned by EPSOM LOCAL GUARDIAN

23-years Your Trusted Local Dating Page Real People Real Ads

## Seen an advert you want to call: 0905 005 2487

***Before you dial!*** Have the ads ***6-digit box number*** written down and key-it-in ***promptly*** when asked. Then you will be able listen to the member's greeting and leave a private reply if you wish. ***Remember*** to leave your contact details, so they can reply.

0905 calls £1.53/min with BT at all times

17/10/2013

**FORGET THE REST** Attractive African lady, 36, average build, single mum, just searching for a gorgeous white male, 33-43, to love and hopefully settle down with. **Call 0905 005 2487 and enter box number 124089**

**SEEING IS BELIEVING** Affectionate, loving and outgoing Esher woman, 38, 5'6'', single mum, professional, looking for an efficient, sociable male, to share the future together. **Call 0905 005 2487 and enter box number 127814 or send a text to 80360**

**HIDDEN DEPTHS** Loyal, faithful, outgoing black lady, 38, seeking a white man, who is honest, faithful and caring, for a loving relationship and to settle down with. **Call 0905 005 2487 and enter box number 113149**

**MISS ME MISS OUT** Loving, down to earth female, 40, 5'3'', brown curly hair, divorcee, enjoys most things, looking for my soul mate. Walton-On-Thames. **Call 0905 005 2487 and enter box number 101283 or send a text to 80360**

**ONE STEP CLOSER** Practical, old-fashioned, amenable, black Kingston Upon Thames female, 41, slim build, seeking a peaceful, hard-working male, for love and future happiness. **Call 0905 005 2487 and enter box number 135859**

**QUIET AND HAPPY** Professional, quiet, charming Croydon woman, 44, 5'2'', blonde hair, enjoys cosy nights in, would like to meet a kind gentleman, to care for each other and share a happy future together. **Call 0905 005 2487 and enter box number 148591 or send a text to 80360**

**GO OUT TOGETHER** Nice, warm-hearted, intelligent black female, 44, 5'8'', laid-back, easygoing, enjoy travel, theatre, socialising, museums, seeks a tall, professional gent, 38-48, for a long term relationship. **Call 0905 005 2487 and enter box number 136933**

**FRIENDSHIP, ROMANCE-WHO KNOWS?** Athletic, attractive, tall female, 45, 5'11'', enjoys walking, socialising, enjoys nights out/in, looking for a active, like-minded male to share my life with. **Call 0905 005 2487 and enter box number 151269 or send a text to 80360**

**JOIN ME, COMPLETE US** Confident, black, professional Wandsworth female, 45, enjoys reading travelling, socialising with friends & family, seeking a professional male, with a view to a long term relationship. **Call 0905 005 2487 and enter box number 142116**

**HURRY TO SURREY** Fit, fashionable Sutton female, 46, GSOH, solvent, outgoing, enjoys running, socialising and good company, searching for a kind, caring male, with GSOH, for friendship and hopefully more. **Call 0905 005 2487 and enter box number 128376**

**A CURIOUS FEELING** Tender, old-fashioned and thoughtful Walton-On-Thames woman, 49, would like to find an independent, caring male, for good times and great company. **Call 0905 005 2487 and enter box number 142253**

**FRIENDSHIP AND DATING** Intelligent, confident black lady, 49, 5'6'', slim/medium build, non smoker, enjoys travelling and the countryside, seeking a genuine white guy, for friendship or more. **Call 0905 005 2487 and enter box number 143475 or send a text to 80360**

Follow us for help and special deals on:
www.twitter.com/Becky_2sCompany
www.facebook.com/TwosCompanyDating

**FRESH APPROACH TO LIFE** Attractive, friendly Surrey female, 49, 5'8'', dark hair, green eyes, slim build, loves animals, walks, current affairs, seeking a tall, attractive, educated male, for a lasting relationship. **Call 0905 005 2487 and enter box number 141840**

**EXPRESS YOURSELF** Walton-On-Thames female, 49, 5'8'', green eyes, slim build, enjoys eating in and out, cinema, country walks, travel, wltm an attractive man, 45-55, for a love, lasting relationship. **Call 0905 005 2487 and enter box number 140785**

**ROAD TO HAPPINESS** Attractive, slim Asian lady, 51, intelligent, tall, young looking, enjoys socialising, seeking a genuine, well educated professional man, 45-55, for friendship and maybe more. **Call 0905 005 2487 and enter box number 111493**

**IT'S THAT SIMPLE** Friendly, warm-hearted, petite female, 51, good sense of humour, likes going out, dancing, would like to meet a younger, caring guy, to enjoy good times together. **Call 0905 005 2487 and enter box number 144056 or send a text to 80360**

**LIFE'S TO BE SHARED** Kind, loving Tadworth lady, 51, 5'4'', slim build, enjoys music, reading, walks and all that life has to offer, looking for a genuine and honest guy, with a GSOH, for love, fun and happiness. **Call 0905 005 2487 and enter box number 142340 or send a text to 80360**

Search Photos Email

There are many more people for you to search, view and message online? **Visit: www.twoscompany.co.uk**

**CUDDLE UP CLOSE** Shy and quiet female, 53, own home, searching for a hard-working, honest and decent man, for love and happiness. **Call 0905 005 2487 and enter box number 137198**

**NEW START** Croydon girl, 53, just looking to meet an honest , sensible male, for good times and great company. **Call 0905 005 2487 and enter box number 143164 or send a text to 80360**

**COMPLETE ME** Happy, upbeat Mitcham female, 54, 5'6'', enjoys nights out dancing, socialising and reading searching for a sincere, enthusiastic man, who could be that special one to settle down with. **Call 0905 005 2487 and enter box number 145863 or send a text to 80360**

**X FACTOR** Attractive black female, 56, slim, sensual, professional, looking to meet an attractive male, who is generous, loving and fun. **Call 0905 005 2487 and enter box number 151984 or send a text to 80360**

**ARE YOU THE 1?** Honest, caring, Caribbean female, 56, 5'5'', medium build, enjoys travelling and the cinema, would like to meet a sincere, romantic, trustworthy man, for a long term relationship. **Call 0905 005 2487 and enter box number 153471 or send a text to 80360**

**LET'S FALL IN LOVE** Attractive, professional and solvent lady, 61, 5'7'', dark hair and brown eyes, likes arts, antiques, theatre, cinema, music and dining out, searching for a similar, genuine man for companionship. **Call 0905 005 2487 and enter box number 119593 or send a text to 80360**

**BEING GENUINE** Genuine, attractive, slimmish Croydon female, 61, 5'8'', auburn hair, youthful, loves classical music, theatre, France and much more, looking for a tall, nons-moking gent, for a lasting relationship. **Call 0905 005 2487 and enter box number 468587 or send a text to 80360**

## TO JOIN TWO'S® COMPANY BY TEXT:

SIMPLY TEXT THE WORD: **REG** TO **80360** FOLLOWED BY YOUR **FIRST NAME, DATE-OF-BIRTH** AND **POSTCODE**

Texts: Charged at standard rate.

**INTO THE FUTURE** Lively, active Surrey lady, 62, likes country walks, the beach, dance music and dancing, looking for a nice, kind, caring gent, 55-68, for fun, laughter and more. **Call 0905 005 2487 and enter box number 126334 or send a text to 80360**

**DANCE WITH ME** Active Surbiton female, 62, blonde, non smoker, would like to meet a fun, honest, caring guy, to dance into the sunset with me. **Call 0905 005 2487 and enter box number 140757 or send a text to 80360**

**LET'S DANCE!** Blonde, outgoing Epsom woman, 63, blue eyes, active, 5'2'', likes dancing, gardening, meals out, socialising and adventure, seeking a similar gentleman, fit, funny and genuine, for company. **Call 0905 005 2487 and enter box number 122940**

**EVERYTHING I DO** Warm-hearted, organised and reliable London-based Russian girl, 64, searching for an exciting, articulate man, for good times and great company. **Call 0905 005 2487 and enter box number 143020**

**ENJOY GOOD TIMES** Young 64yr old, dark hair, from Thames Ditton, loves 60s music, animals, reading, seeks sociable chap, for company. **Call 0905 005 2487 and enter box number 107078 or send a text to 80360**

**YOU MIGHT BE LUCKY** Outgoing, brown-eyed Surbiton lady, 66, long dark hair, likes cooking, eating out, dancing and holidays abroad, seeking a nice gent, for companionship and lots more. **Call 0905 005 2487 and enter box number 461376**

**THEY DO EXIST** Energetic, pensive, reliable Croydon lady, 66, 5'2'', wants to meet a stylish, focused guy, for fun times and happiness. **Call 0905 005 2487 and enter box number 136270**

**WARM PERSONALITY** Kind, widowed Morden female, 76, would like to meet a genuine, honest, widowed gent, to brighten up each others life and share good company. **Call 0905 005 2487 and enter box number 153814 or send a text to 80360**

**PRINCE CHARMING** Intelligent, funny, attractive Guildford man, 36, great conversationalist, plays golf, kind and caring. Are you a princess looking for your prince? **Call 0905 005 2487 and enter box number 119408 or send a text to 80360**

**TWO'S TRULY COMPANY** Divorced, easy going Croydon male, green eyes, 36, looking for a female companion, for days out together and possibly a romantic relationship in the future. **Call 0905 005 2487 and enter box number 148842 or send a text to 80360**

**LOVE OF MY LIFE?** Secure, kind, reliable London man, 39, enjoys the cinema and keeping fit, would like to meet a slim female, aged between 24-39, for a long term relationship. **Call 0905 005 2487 and enter box number 149696 or send a text to 80360**

**THE COMMITTED KIND** Kind, hard-working and sensible South Croydon male, 45, would like to meet a positive, truthful girl, for fun and a little romance. Loves travelling, cultural days out, nice food & wine at night! **Call 0905 005 2487 and enter box number 153035 or send a text to 80360**

**MAKE EACH MOMENT SPECIAL** Affectionate Isleworth male, 46, 6'2'', athletic, non-smoker, own home, enjoys swimming, walks, pubs, restaurants and travel, seeks chatty, slim female, for a lasting relationship. **Call 0905 005 2487 and enter box number 103086**

**ADVENTURES AHEAD** Easy-going, solvent, asian man, 47, slim build, enjoys travelling and trying new things, would like to meet a kind woman, to go on adventures together and hopefully romance will blossom. **Call 0905 005 2487 and enter box number 148131 or send a text to 80360**

**COSY NIGHTS** Respectful gent, 48, would like to meet a curvy lady for companionship. **Call 0905 005 2487 and enter box number 152539 or send a text to 80360**

**RECIPE FOR ROMANCE** Easygoing Surbiton male, 49, 6'2'', fair hair, brown eyes, medium, loves pubs, wine bars, country walks, wltm a genuine, friendly female, for good times leading to more. **Call 0905 005 2487 and enter box number 115665 or send a text to 80360**

**HONEST RELATIONSHIP** Honest, confident black London male, 50, 5'11'', medium build, would like to meet a tall, sophisticated, spontaneous black female, 5'9''+, to socialise and share life with. **Call 0905 005 2487 and enter box number 136644**

**THE BRIGHT SIDE** Creative, patient South West London man, 50, 5'8'', own business, into cinema, keep fit and places of interest, looking for a friendly, sensitive female, for fun, friendship and perhaps more. **Call 0905 005 2487 and enter box number 144792 or send a text to 80360**

**FRED SEEKS WILMA** Humorous, laid back Croydon male, 52, 5'5'', would like to meet his ideal match, a loving, easygoing and honest lady, to share love, laughter and lasting happiness. **Call 0905 005 2487 and enter box number 154526 or send a text to 80360**

**TREAT YOU LIKE A PRINCESS** Romantic and respectful London male, 52, 5'9'', slim build, would like to meet a slim, genuine and loving female, to share a happy life together. **Call 0905 005 2487 and enter box number 155062 or send a text to 80360**

**I'LL BE YOUR PRINCE** Tall, sincere Chessington gentleman, 53, 6ft, likes art, antiques and culture, simply searching for a local, Indian woman, for a lasting friendship and perhaps a little romance in the future. **Call 0905 005 2487 and enter box number 154650 or send a text to 80360**

**FUN AND A LAUGH** Genuine, professional, intelligent Sutton male, 53, N/S, looking to meet a like-minded woman, for fun, exciting times together. **Call 0905 005 2487 and enter box number 147161 or send a text to 80360**

**LET'S START NOW** Confident, well-travelled Kingston male, 56, 5'11'', ex rugby player, own house/car, likes pubs, restaurants, travelling, looking for an attractive, N/S female, 46-56. **Call 0905 005 2487 and enter box number 128579 or send a text to 80360**

**CUDDLE UP WITH ME** Slim, friendly male, 56, likes seaside, pub meals, the country side, driving, would like to meet a cuddly lady for friendship and more. **Call 0905 005 2487 and enter box number 152210 or send a text to 80360**

**NEED SOMEONE SPECIAL** Lonely, humorous and creative Hounslow male, 56, would like to meet a friendly, happy and witty female, for a long term, loving relationship. **Call 0905 005 2487 and enter box number 155110**

**NORMAL PASSIONS** Romantic, smart white male, 57, likes dancing, holidays, social drinks, socialising, seeks a nice black lady, to share life with. **Call 0905 005 2487 and enter box number 111914**

**MEANT TO MEET** Sensible, bright, fun Surrey male, 57, would like to meet a nice, considerate, loyal female for laughter, romance and a lasting future together. **Call 0905 005 2487 and enter box number 145849 or send a text to 80360**

**LIFE IS GOOD** Friendly Surrey male, 57, 5'11'', slim build, would like to meet a nice, friendly female, of a similar age, for romance and good company. **Call 0905 005 2487 and enter box number 148601 or send a text to 80360**

**FOR FUN, FOR LOVE** Honest, friendly, fun Hounslow male, 57, looking for a vibrant, loving lady, to share good times and future happiness together. **Call 0905 005 2487 and enter box number 150812 or send a text to 80360**

**GET HAPPY** Handsome, shy, slim, modern man, 57 would like to meet a reliable, loving lady to build a loving relationship with. **Call 0905 005 2487 and enter box number 151894 or send a text to 80360**

**IT'S SIMPLE AND SWEET** Sociable and sincere Surrey chap, 58, medium build, likes walks, gardening, social drinks and lots more, looking for a similar muscular male, 57+, to form a great connection. **Call 0905 005 2487 and enter box number 105786**

**YOUNG HEART, YOUNG MIND** Fit, fun-loving Epsom gent, 59, 6ft, medium build, youthful outlook on life, looking for a like-minded, feminine lady, with GSOH, for a lasting relationship. **Call 0905 005 2487 and enter box number 148813 or send a text to 80360**

## You can also reply to people by text

To respond with mobile registered members by **TEXT** simply enter the six-digit box number (leave a space) and then your message, eg: **654321** (space) **Hi my name is**... then send to **80360**.

Standard network rates apply to send messages. Successfully forwarded messages cost £1.50 per message. (Max 160 characters) You must exchange 5 messages each before you can swap contact details. Messages may be moderated for your safety and security.

**Been left a message?** Pick up your replies on:

## 0904 180 0141

You can also browse more adverts on this number.

0904 calls £1.23/min with BT at all times

**Need help?** Live assistance available 10am-5pm Mon to Fri Call: **0800 280 0896** or Email: **support@twoscompany.co.uk**

**PLENTY OF TLC ON OFFER!** Fair haired, blue eyed male, 61, shy, enjoys listening to music, travelling, golf and going out to eat, would like to meet a lady of similar age for companionship. **Call 0905 005 2487 and enter box number 151095 or send a text to 80360**

**SOLID AS A ROCK** Charming Irish male, 61, Croydon. Enjoys rugby, golf, tennis and more, searching for a nice lady, 40-60, to share the best things in life. **Call 0905 005 2487 and enter box number 111401**

**DROP ME A LINE** Youthful Croydon chap, 61, slim, 5'8'', GSOH, enjoys pubs, countryside, fishing, modern and 60s music, seeking a similar outgoing and warm female, for friendship & maybe more. **Call 0905 005 2487 and enter box number 112227**

**ARE YOU OUT THERE?** Open-minded, professional, academic Tooting man, 61, loves cooking, daytime outings and socialising, would like to meet an attractive lady, to become soulmates. **Call 0905 005 2487 and enter box number 123287**

**IS THERE A SPECIAL LADY?** Very light-hearted 61yr old, 6', blue eyes, fairly slim, clean shaven, lively and active, lives near Croydon, seeks pretty woman, 28-50, for fun times, perhaps leading to long term relationship. **Call 0905 005 2487 and enter box number 125966 or send a text to 80360**

**COMPLETE THE PUZZLE** Outgoing, sincere male, 62, 5'8'', stocky build, smoker, enjoys walking, swimming and dancing, seeking a slim female, aged 30+, for a long term relationship. **Call 0905 005 2487 and enter box number 154446 or send a text to 80360**

**NOT QUITE PAST IT!** Retired, professional Hampton male, 75, GSOH, solvent, N/S, enjoys gardening, cooking, walks and meals in or out, searching for a similar female, positive with GSOH, for company and maybe more. **Call 0905 005 2487 and enter box number 127526 or send a text to 80360**

**GET ON THAT PHONE!** Smart, tactile, loyal 70s Carshalton gent, likes pub lunches, dancing, drives, music and more, wltm attractive, trendy lady, with old fashioned values. **Call 0905 005 2487 and enter box number 135054 or send a text to 80360**

**GIRLS DAY OUT** Straight, bubbly Chessington female, 48, enjoys wine bars, dancing and coffee mornings, would like to meet a similar, straight female, for nights out and fun times. **Call 0905 005 2487 and enter box number 153855 or send a text to 80360**

**SHE AWAITS YOUR CALL** Straight female, 49, lives in Mitcham, looking for straight, local female friends, for shopping, cinema, theatre, chats, coffee and socialising. **Call 0905 005 2487 and enter box number 108685 or send a text to 80360**

**SOMEONE TO CLICK WITH** Reliable, professional Chessington man, 63, 6 ft, enjoys keeping fit and cooking, looking for a slim, witty woman, for fun, friendship and a little bit of romance. **Call 0905 005 2487 and enter box number 149426 or send a text to 80360**

**BEST THINGS IN LIFE** Divorced Caterham guy, 64, N/S, 5'11'', easygoing and considerate, enjoys cooking, theatre, sport, dining and travel, seeking a bubbly, positive and caring lady, for laughs & enjoying life. **Call 0905 005 2487 and enter box number 112226**

**PICK-ME-UP** Divorced Surrey male, 65, happy and solvent, own home/car, into 60s music, bowling and cooking, seeking a lady, to share life with. **Call 0905 005 2487 and enter box number 101747**

**WHEN TWO HEARTS MEET** Funny, active and independent Sutton man, 71, 5'8'', smoker, would like to meet a slim, petite female, to spend time with, days out at the coast, country, picnics, shopping and future happiness. **Call 0905 005 2487 and enter box number 118851**

**FRIENDSHIP ONLY** Straight, decent, witty London mother, 49, N/S, loves dancing, wine bars, the cinema and watching sports, seeking a like-minded female, for friendship and days out. **Call 0905 005 2487 and enter box number 148845 or send a text to 80360**

**PARADISE AWAY** Young looking, slim-built Surbiton guy, 52, blonde, sociable, caring, enjoys bars, walks and general outdoor activities, would like to meet an older guy for fun friendship and maybe more. **Call 0905 005 2487 and enter box number 118678**

**GENUINE YOU** Bi male, 63, would like to meet similar male for fun and friendship. **Call 0905 005 2487 and enter box number 152831 or send a text to 80360**

**CHEER ME UP** Friendly, bisexual Hampton man, 64, enjoys social drinks with friends and days out, would like to meet a similar man, for fun times, cosy evenings in together and maybe more. **Call 0905 005 2487 and enter box number 150356 or send a text to 80360**

**LASTING FUN** Fit, easy going, sincere London man, 65, 6'1'', would like to meet a like-minded male, for friendship, fun times and more. **Call 0905 005 2487 and enter box number 148876 or send a text to 80360**

## MOBILE DATING

IT'S FREE TO DOWNLOAD

*Find **love**, **romance** or **friendship** on your **iPhone***

**You can now:**

- Search Local Members,
- View Photos and Profiles
- Send Messages
- Receive Messages
- Send a Tickle
- Add as a Favourite

*Download the **Two's Company Dating APP** FREE from **iTUNES:***

**www.twoscompany.co.uk/app**

*Epsom Local Guardian*

## TO JOIN BY POST! GIVE IT A GO ...*IT WORKS!*

You've looked before but haven't taken the plunge. So now it's time to give it a go! And best of all it's free to join. To join by post simply fill out the coupon below and send it to: **Two's Company, c/o Newsquest, Harmsworth House, 13-15 Bouverie Street, London. EC4Y 8DP.**

Your Membership number and security code will be texted to your mobile.

First Name: _____ Date of Birth: _____

Postcode: _____ Mobile number: _____

Your advert 30 words maximum: _____

*Looking for love, romance or simply just friendship? Join your **local papers** dating service* **Two's Company.**

**DATING ADVICE:** When arranging a date always meet in a public place. Do not give out your contact details until you are comfortable. Place your own advert and leave your number for other members to contact you on. Always tell a friend or relative where you are going and who with. **GUIDELINES:** You must be over 18yrs to use this service. We reserve the right to edit or refuse any advert for any reason. Your advert may appear on our website or in associated publications. **DISCLAIMER:** Two's Company is a registered trademark. Newsquest assumes no liability for the content of or reply to any personal advertisement. The advertiser assumes complete liability for the content of all replies to any ad or recorded message and for any claims made against Newsquest as a result thereof. The advertiser agrees to indemnify and hold Newsquest harmless from all costs, expenses (including solicitor's fees), liabilities and damages resulting from or caused by the publication or recording placed by the advertiser or any reply to any such advertisement. Service provided by Newsquest Ltd, London EC4M 6Y3. **Output date:15/10/2013**

# Tribute for little hero

by HARDEEP MATHARU
hmatharu@london.newsquest.co.uk

A second glamorous ball is being held held to remember a "little big hero" who died of meningitis.

Nine-month-old Joel Selwyn Ruck, of Epsom, first showed signs of being ill on Christmas Day 2009.

His devoted parents Kimberlyn Dela Cruz and Lee Ruck, both 30, put it down to teething or a winter cold.

They took him to a doctor on December 27, who diagnosed an ear infection and prescribed antibiotics.

A second doctor also thought it was an ear infection along with dehydration.

But the worried couple later rushed Joel to accident and emergency at Epsom Hospital, and he was transferred to King's College Hospital for specialist care.

Miss Dela Cruz said: "It broke our hearts to see him lying there with tubes everywhere and bleeping machines.

"Later that day we were told it might be pneumococcal meningitis and that he was no longer breathing by himself."

Despite the best efforts of medical staff, his condition worsened to the point that on New Year's Eve doctors testing Joel's brain could find no response.

His life support machine was switched off and his organs were donated, which helped save two lives.

**Big night out: Members of the Little Big Fundraisers are staging a charity ball in memory of Joel Selwyn Ruck, inset**

Since then, his family and friends have become dedicated fundraisers for Meningitis UK to try and stop other children dying like this.

The group, called the Little Big Fundraisers, has already raised more than £15,000 in Joel's memory.

Now they are preparing to hold the second annual Little Big Hero Charity Ball at Croydon Park Hotel, Croydon, on Saturday, November 16.

This year's theme is masquerade and there will be a three-course meal, live acts, Thai boxing demo, dance crew, luxury raffle and bottle of champagne for the person with the best mask.

Raffle prizes include a week in a luxury Spanish villa worth £7,000, an Amida spa day in Hampton, club class party bus London tours and Bestival 2014 tickets.

There will also be a tribute to Joel and information on fundraising and Meningitis UK's work.

Co-organiser Anna Chuicharoen, of London, said: "This promises to be a night of good ol' glitz and glamour – we stress that anyone is welcome.

"There will be so much entertainment – it is guaranteed to be fun – all to remember our Joel and to help wipe out this horrendous disease."

Tickets, which include a three-course meal and a drink, cost £40 and can be booked by calling 020 8680 9200 or email spryce@croydonparkhotel.com.

To make a donation, visit **meningitisUK.tributefunds.com** and search Joel Selwyn Ruck.

# Help charities with a will

Anyone can make or update a will with a firm of Epsom solicitors in return for a charity donation next month.

Gumersalls, based in the White House, Waterloo Road, Epsom, is taking part in Will Aid, a month-long scheme enabling anyone to have a basic will drawn-up.

The firm hopes that clients will donate the fee it would normally charge for the service to Will Aid's chosen charities, including ActionAid, Age UK, British Red Cross, Christian Aid, NSPCC, Save the Children and Sightsavers.

The suggested donation is £90 for a single will and £135 for a pair of matching wills.

Clients will also be able to register their wills free with national will register Certainty, enabling a will to be easily located when it is needed.

To participate in Will Aid, make an appointment with solicitor Tom Edwards in November by calling 01372 721122.

Vibe

**BAY CITY ROLLERS RETURN. LES McKEOWN SPEAKS – SEE PAGE 33**


READER OFFER

Your Local Guardian

DIAMOND HOLIDAYS

## Bath Christmas Market

**7 December 2013**
**2 days from £95**

Get all your Christmas shopping wrapped up in one fun weekend, with this superb combination of bargains at the McArthurGlen Designer Outlet and the atmospheric Bath Christmas Market.

Price includes
- Private coach travel from your local area
- One night stay with three course evening meal & cooked breakfast
- Visit to the McArthurGlen Shopping Outlet
- Visit to Bath Christmas Market

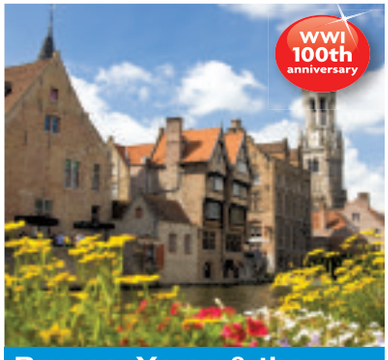


## Bruges, Ypres & the First World War Battlefields

**14 March 2014**
**4 days from £265**

This is a unique chance to visit these moving locations during the 100th anniversary of the First World War.

Price includes
- Private coach travel from your local area
- Three nights' bed and continental breakfast
- Visit to Bruges, Ypres & Tyne Cot Cemetery
- Guided tour of Bruges
- Entrance to Talbot House including the famous cup of tea
- Services of a Tour Manager

Call our Holiday Advisors here in the UK
**0844 544 9652** Code GG
www.gg.diamondhols.co.uk
brochures@diamondhols.co.uk

Operated by Diamond Holidays. Prices are per person & based on two people sharing. Single supplement applies. ABTA ABTA No.W0552



Bring in your old system and receive up to £500 off the price of a VideoWave® home entertainment system*

No speakers. No wires.

**The Bose® VideoWave® II entertainment system** is like no other television, home cinema or music system you've ever seen – or heard. A 1080p high definition LED picture combined with spacious home cinema sound was never possible like this until now.

Experience a demonstration of the VideoWave® home entertainment system between 5th – 27th October and gain entry into our prize draw to win £5,000 worth of Bose products of your choice.

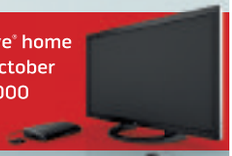

Visit one of our stores between **Saturday 5th - Sunday 27th October*** to discover the secrets of the VideoWave® II system. A Bose specialist will be on hand to provide a personal demonstration and answer any questions you may have. Why not bring your own favourite music or films along and see for yourself the difference Bose technologies make? We're sure the VideoWave® II system will surprise and delight you.

BOSE® Better sound through research®

**COLLINGWOOD SOUND & VISION**
43 HIGH STREET
BANSTEAD
SURREY
SM7 2NH
01737 351365

*Please contact store in advance to confirm opening times.

*£500 off the price of a VideoWave II 55" and £400 off the price of a VideoWave II 46" (Offer valid when trading in a working piece of audio visual equipment - valid only on systems bought from 5th – 27th Oct) Entry open to all UK residents aged 18 or over who attend a VideoWave®II system demonstration between Saturday 5th - Sunday 27th October 2013. Only one entry per person. One prize will be drawn. The winner will receive a £5,000 voucher. Voucher can only be spent on Bose products and is valid for 6 months from 5th October 2013. The winning entry will be the first entry drawn at random.Selection is final and the promoter will not enter into correspondence. Winner will be notified by post. No purchase necessary; purchase does not increase the chance of winning. No cash alternative available in whole or part. For winners names write to Bose Ltd, 1 Ambley Green, Gillingham Business Park, Gillingham, Kent. ME8 0NJ. Promoter is not responsible in the event of technical or equipment failure, incorrect or inaccurate entries. Employees of Bose Ltd, their families, agents or anyone connected professionally with the promotion are not eligible. By entering promotion entrants agree to be bound by the terms and conditions. ©2013 Bose Corporation

YOUR SAY Post: The Editor, Epsom Guardian, Floor 10, Quadrant House, The Quadrant, Sutton SM2 5AS
Email: letters@epsomguardian.co.uk Online: All your letters in full online at epsomguardian.co.uk/letters

# Ignorant about Ismaili community

The misgivings and other adverse comments about the proposal to turn the defunct Worcester Park Tavern into an Ismaili community centre (Anxiety over Islamic centre plans for pub, October 10) betray sheer ignorance and prejudice.

Anything labelled Islamic is nowadays suspect and controversial, but at least it behoves those who decry the plans to educate themselves in the matter.

All that was needed was a simple Google search of the Ismaili community.

That would have led them to links with the Aga Khan and other related sites and would have established that the Ismailis are the most advanced, liberal, westernised, enterprising and secular (if that is not a contradiction in terms) of all Islamic sects and that they have had a British connection for some two centuries.

What has been sadly lacking in our national school curriculum is a history of the British Empire but surely the name of the old Aga Khan III (1877-1957), the grandfather and immediate predecessor of the present one as the spiritual head of the Ismailis, should evoke some folk memories?

What is envisaged is a community centre, not a mosque as such, even if it will or may have a specially designated area for prayer and for reflection.

There are such centres in other parts of the country – most notably the Ismaili Centre in Kensington – and indeed across the rest of the world and those curious about the community could visit one of them and would I am sure be welcome there.

I should add that I am neither an Ismaili nor a Muslim but rather a concerned citizen wishing to allay the anxieties expressed by other local residents.

**RAMNIK SHAH**
**Stoneleigh**

## No insult

**In my letter (Epsom has problems, but it's better than Sutton, October 10) I just said I prefer Epsom to Sutton. I find these comments about Sutton very insulting to the shoppers in Sutton and I did not mean to insult. It has provoked much comment. I really wonder if it is being taken a too seriously. Happy shopping wherever you go.**

TISH CAREY
via email

## Kingston best

Oh, how I agree with Tish Carey. I had to go into Sutton and it just sickens me – the litter, badly dressed people, loud music and the general feeling of a town over-run by betting shops. I like Epsom, but give me Kingston any day.

**M WILLIAMS**
**Sutton**

## MP backed

**Add me to the list of people who support MP Crispin Blunt. It is sad a small collection of narrow-minded committee members can remove the MP just because he is gay.**

ROGER MISSON
Reigate

## Don't forget your 20p parking fee

**I notice that Epsom and Ewell Council has introduced a minimum parking charge at Bourne Hall of 20p for up to 30 minutes where it used to be free.**

**A lot of parents drop their children off at Bourne Hall for clubs and activities.**

**Most parents will park and escort their children into the building.**

**However, now there are charges, if you find you do not have the correct change, the result will be children being dropped off in the car park to run into the building themselves and in the dark when the clocks go back. This means an accident is very likely to happen.**

**When I asked the council about it they said the charge was introduced because the car park was always very busy.**

**I disagree, there are very often lots of parking spaces at Bourne Hall, anyway, what has busy got to do with it?**

**Do you want to discourage people from using Bourne Hall?**

**If so, I am sure more charges will have that effect. At least come clean Epsom and Ewell Council and tell the truth.**

**Admit this is a pure money-making exercise to charge for an average of five minutes parking while you drop children off.**

**So watch out if you are using Bourne Hall car park.**

**There is sure to be a traffic warden lurking in the bushes to give you a ticket if you have the misfortune to forget your 20p coin.**

K RAMSBOTHAM
via email

## Unfair to charge parking fees for medical facility

Carrying on from Chris Malkin's letter (No change there then, October 3) I had occasion on Monday to use the car park in Church Road where the Jarvis screening van is situated where I had an appointment.

It did state in my appointment letter that there was a parking charge. It cost £1 for half an hour.

One lady came in and said she was playing safe and put £1.80 for an hour's parking. A second lady came in not at all pleased. She was also playing safe with an hour's parking, but because she did not have the right money she had to put more in. I find this quite unacceptable in particular when using medical facilities.

Could a concession permit not be sent with your letter, as is the case at Bourne Hall when I donate blood to put on the windscreen?

One pound is extortionate for half an hour's parking.

I got back into my car at precisely the expiry time.

The nurse also said that the attendants were "red hot", almost hiding and jumping out at the first available opportunity.

**JANE POVEY**
**Ewell**

www.orissarestaurant.co.uk

# Orissa

true taste of india

## FREE HOME DELIVERY*
## 0208 393 9999
## 0208 393 8500

## 15% OFF
COLLECTION ONLY
Expires 15th November 2013

## FREE BOTTLE OF COKE
WITH ANY DELIVERY
Expires 15th November 2013

## Orissa Specials

**Chicken Tikka Masala (n)** £6.90
Diced boneless chicken tikka, cooked in a rich, creamy tomato sauce.

**Lamb Tikka Masala (n)** £6.90
Diced lamb tikka, cooked in a rich, creamy tomato sauce.

**Tandoori King Prawn Masala (n)** £10.95
Marinated King Prawns spiced and oven cooked with a mild thick sauce.

**Chicken Rezzella** £7.90
Chicken tikka barbecued in the oven and cooked with green chillies, green peppers and tomatoes in a thick sauce.

**Lamb Rezella** £7.90
Lamb tikka barbecued in the oven and cooked with green chillies, green peppers and tomatoes in a thick sauce.

**King Prawn Rezella** £7.90
King prawn tikka barbecued in the oven and cooked with green chillies, green peppers and tomatoes in a thick sauce.

**Peswari Chicken** £7.90
Marinated with tandoori spices, cooked with green peppers, tomatoes and onions.

**Peswari Lamb** £7.90
Marinated with tandoori spices, cooked with green peppers, tomatoes and onions.

**Achari Lamb** £7.90
Tender Lamb tikka cooked in traditional spices with a sizzling hint of pickle.

**Achari Chicken** £7.90
Tender chicken tikka cooked in traditional spices with a sizzling hint of pickle.

**Chicken Maricha** £7.90
Marinated and freshly fried chicken, cooked with hot chillies.

**King Prawn Malabari** £10.90
Tiger King Prawns cookd in a unique Malabarian way.

**King prawn Jaifal** £10.90
Marinated in herbs and yoghurt and cooked with green peppers and onions.

**Sweet chilli chicken** £10.90
Chicken cooked with aromatic spices with chefs special sauce

**Ghosht Kata Masala** £8.90
Tender lamb cooked in a hyderabadi spicy style.

**Chicken pasanda(n)** £8.90
Succulent Chicken breast marinated in yoghurt and spices cooked in the tandoor and served in a sweet and sour sauce.

**Lamb Pasanda (n)** £.8.90
Tender Lamb marinated in yoghurt and spices cooked in the tandoor and served in a sweet and sour sauce.

**Butter chicken(n)** £7.90
A classical north Indian dish of succulent boneless chicken tikka simmered in a creamy tomato sauce with a hint of butter.

**OUR SERVICE**
We aim to provide our customers with the very best Indian food and exceptional service. We are constantly trying to improve your experience and would appreciate any feedback that you may have to help us in achieving this.

**PACKAGING**
All meals are served in our distinctive airtight, tamper proof, leak proof, re-usable and microwave-able containers – retaining heat longer.

***FREE HOME DELIVERY**
Delivery is free on all orders over £12.00 within a 3 mile radius, there is a surcharge to customers outside of our delivery area. We aim to deliver within 45 minutes from the time of order.

**PARTY CATERING SERVICE**
We would be happy to discuss any of your party plans, catering from a small birthday party, business function to a large sized wedding. The service will be tailored to suit your specific requirements and we will make sure the event is a great success.

**PAYMENT**
You can pay by credit card over the phone or by cash.
We accept Delta, master card, Switch or Visa.

*COME TO SEE OUR OPEN KITCHEN!*

**ADDRESS:**
173 Chessington Road,
West Ewell, Epsom, KT19 9XE

**OPENING HOURS:**
We are open daily from 5pm till 11pm

# Carshalton High School for Girls

'A Good school with Outstanding features' (Ofsted)

## SIXTH FORM OPEN EVENING

**Thursday 24th October 2013**
**6.30pm to 8.00pm**

**A highly successful mixed Sixth Form offering:**

- High Academic Achievement
- New Sixth Form Centre
- High Quality Teaching
- Outstanding Care and Guidance
- Wide range of courses

**For more information go to www.chsg.org.uk**

Carshalton High School for Girls CHSG Community | Wellbeing | Success | Growth

West Street, Carshalton,
Surrey SM5 2QX
020 8647 8294
cargirls.office@suttonlea.org


Advertisement Feature

# LEARNING FOR LIFE

TO ADVERTISE IN THIS FEATURE CALL 020 8722 6450

## Best ever A level results

The students of Carshalton Boys are yet again celebrating following the release of their A level results, with every A level and BTEC level 3 student achieving passes.

The school achieved its best ever A level results with a 100 per cent pass rate and 22 per cent of the results at grade A* and A.

Principal, Simon Barber, is delighted and said: "I'm as thrilled as the students with these outstanding results.

"All students, staff and parents should be rightly proud of these achievements, which highlight the massive effort and commitment put in by everyone involved.

"Forty-seven students have gone to universities of their choice: including five to Russell Group institutions, including Exeter and the LSE. We wish the best of luck to all students for the future."

## Top marks at Overton Grange

**Overton Grange sixth formers have again impressed and excelled this year.**

**Out of all the A level grades: 20 per cent were A* or A; 56 per cent were A* to B; 79 per cent A* to C and 99 per cent A* to E. For the BTEC level 3, 58 per cent of students achieved distinction* to distinction; 71 per cent distinction* to merit and 100 per cent distinction* to pass.**

**A spokesman for the school said: "Our students have made excellent contributions to the whole school and local community as well as achieving academic excellence and progressing onto higher education, apprenticeships or employment.**

**"We welcome applications from students at other schools.**

**"We will be delighted to meet you at the open evening on Thursday, October 24 at 6.30pm."**


HARRIS SIXTH FORM

# OPEN EVENINGS

WE LOOK FORWARD TO WELCOMING YOU TO HARRIS SIXTH FORM

MERTON CAMPUS

MORDEN CAMPUS

**Thursday 24 Oct 2013: 5.00pm to 7.30pm**

Both to be hosted at the Merton Campus:
Wide Way, Mitcham, CR4 1BP

APPLY TODAY!

WWW.HARRISSIXTHFORM.ORG.UK

info@harrissixthform.org.uk

**WHERE ADULT LIFE BEGINS**

AND WHERE YOU BEGIN TO TAKE THE FIRST STEPS TOWARDS A SUCCESSFUL CAREER

Harris Federation

Advertisement Feature

# LEARNING FOR LIFE

TO ADVERTISE IN THIS FEATURE CALL 020 8722 6450

## Matthew takes up new role

**Matthew Fowler, director of Sixth Form at Rosebery School in Epsom, pictured, explains why he is very excited about his new role:**

"There is a wonderful atmosphere in the school and the Sixth Form really is a special place. The bespoke support that the girls receive here has been so apparent to me since I joined, and it is no coincidence that they achieve such great results.

"There is a rich tradition of girls leaving to study at top institutions such as, Oxbridge and Russell Group universities, as well as a significant number choosing to begin their careers straight from their A levels.

"Every year a significant number of students join us from other schools and I know from speaking to girls who joined Rosebery School this year that they have settled remarkably quickly, and already feel included in every aspect of our community.

"It is this inclusive approach and the huge number of opportunities on offer which ensure the girls develop academically, intellectually, culturally and socially which make Rosebery so special.

"I am looking forward to leading the sixth form through the next exciting phase of its development as we continue to widen our curriculum and extend our already impressive work with the local community, which will ensure that Rosebery continues to be the first choice for girls at this stage of their education in Epsom and beyond."

Be Part of Something Special!

Open Evening is on

**Thursday 24th October**
**7.00pm - 9.00pm**

We welcome applications from girls currently studying at Rosebery and from those considering a move.

We are committed to providing an outstanding education which empowers young women to be the best they possibly can.

We encourage our students to be creative, independent thinkers and foster the confidence they need to be tomorrow's leaders.

Rosebery Sixth Form Open Evening

Rosebery School, White Horse Drive, Epsom KT18 7NQ
Tel. 01372 720439 • www.roseberyschool.co.uk



BISHOP THOMAS GRANT SCHOOL
An 11-18 Catholic Co-educational School

6th FORM OPEN EVENING

MONDAY 21st October 2013, 6pm-9pm

HEADTEACHER'S TALK AT 6PM

*Outstanding care and support in a safe, happy and Christian environment

*Extensive Curriculum offer including 34A-Levels and Level 3 BTEC courses

*Excellent examination results at A-Level and BTEC

*100% progression rate to HE including Russell Group Universities

*"Meet our 6th form team to discuss your future aspirations."*

Belltrees Grove, Streatham, London SW16 2HY
Tel: 0208 7693294 www.btg.ac info@btg-secondary.lambeth.sch.uk



OVERTON GRANGE

**OVERTON GRANGE SCHOOL SIXTH FORM OPEN EVENING**
Thursday 24 October 2013
6.30pm – 8.30pm

## An 'Outstanding' Sixth Form*

Overton Grange Sixth Form invites parents and prospective students to our Open Evening. An introductory talk about the Sixth Form and the application process will take place at 7.15pm.

There is a wide range of courses available including A-Levels and BTEC courses and you will have a chance to visit subject stalls during the Open Evening.

We have excellent facilities in all areas, experienced staff providing outstanding teaching and pastoral support, a Higher Education advisor and a sustained record of examination success. Out of all the 2013 A Level grades: 20% were A*-A; 56% were A*-B; 79% were A*-C and 99% A*-E. For the BTEC Level 3: 58% of students achieved Distinction*-Distinction; 71% of grades were Distinction*-Merit and 100% Distinction*-Pass.

Life at Overton Grange is a really enriching experience. Social activities and extra- curricular opportunities are very important to us; all students take part in Creativity, Action and Service projects in the school and local community.

Find out more at our Open Evening where you will be able to pick up a prospectus, see the school and meet our sixth formers and staff. (Website: **www.overtongrange.sutton.sch.uk).**

*Ofsted Report 2009

Stanley Road, Sutton,
Surrey SM2 6TQ
Headteacher:
Mr P H Butterworth
Tel: 020 8239 2383
E-mail:
overtongrange@suttonlea.org

Year 13 students celebrate their A grades at A-Level

# LEARNING FOR LIFE

TO ADVERTISE IN THIS FEATURE CALL 020 8722 6450

Advertisement Feature

Cherish, Challenge, Inspire
Riverview C of E Primary School, Nursery and Children's Centre
Riverview Road, West Ewell, Epsom KT19 0JP
ARE YOU LOOKING FOR A FREE NURSERY PLACE FOR YOUR CHILD IN JANUARY 2014?
OR
A PLACE IN A RECEPTION CLASS FOR SEPTEMBER 2014?
The headteacher and Governors welcome you to our open day on 23rd October 2013
Tours of the school will take place at 9.30am, 11.15am and 1.30pm
Please contact the school office to book a place
0208 337 1245 or
email info@riverview.surrey.sch.uk
www.riverview.surrey.sch.uk
You will have the opportunity to meet with our Headteacher and Senior Leadership team to discuss all aspects of the school.
Tea and coffee wil be served in the main hall at 9.30am and 1.30pm

## How language learning is essential

From September 2014 all children in England will learn a modern foreign language at school in Key Stage Two (ages seven to 11).

The Department for Education has stated that: "In the knowledge society of the 21st century, language competence and intercultural understanding are not optional extras; they are an essential part of being a citizen."

Spanish and French are two of the most popular choices; the other options are Italian, German, Mandarin, Latin and Greek.

**Languages4PrimarySchools** was set up in 2003 in order to enrich the primary curriculum by providing qualified, creative, specially trained language teachers to primary schools.

The lessons are fun and dynamic with interactive, kinaesthetic, differentiated activities, some assessment in line with the Languages Ladder, and occasional events to celebrate the language.

For modern foreign language teachers there are enormous benefits in teaching your specialist subject to the enthusiastic primary age group. You can enjoy a job with flexibility that fits in with your schedule and focus on preparing and delivering high quality language lessons to children at the most receptive age. Support is given to all our teachers with planning, resources and training where necessary. If you are a modern foreign language teacher or a school, call Languages4PrimarySchools on 020 8879 1842 or email spanishandfrench @btinternet.com quoting Sutton Guardian, for more information.

A language class at SCOLA in Sutton

> "language competence and inter-cultural under-standing are not optional extras – they are an essential part of being a citizen"

Students are heading to **SCOLA,** Sutton College to brighten up their winter evenings by learning a new language. There are new courses, starting from November in Polish, Italian and Spanish, French and Italian Intensive classes for beginners too. There are also a wide range of ESOL (English) classes available. This month sees the launch of Friday Film nights for all those foreign film fanatics. Students can bring their own favourite tipple and some nibbles, sit back and enjoy!

For more information on language courses and all of SCOLA's varied courses, see www.scola.ac.uk or contact 020 8770 5566.

**A spokesman for the Nihao Mandarin Language School in Sutton explains how the school is helping children prepare for the modern world:**

"Globalisation is happening very rapidly. Modern, forward thinking parents are now offering their children opportunities to learn new subjects and skills that will prepare them for the world's needs as they grow up. Educational responsibility is often central to their thinking.

"Our aim at Nihao Mandarin Language School is to assist in building cross cultural understanding, with an appreciation of the modern multicultural society and prepare children for the challenging future ahead.

"Through our Mandarin classes, we believe we are preparing children to learn and speak the language of the future. This will ultimately offer them greater opportunities in society.

"We offer a wide range of classes from our Beanie Club, for children aged from two, to GCSE, A level and adult classes for everyone aged 18 to 80. We also offer a homework, calligraphy and Tai Chi club."

**For more information telephone 07794 524313.**

Carshalton Boys
...making a difference post 16

Sixth form
OPEN EVENING
Thursday 24 October 2013
5:00 till 8:00pm
100% A level pass rate
22% of students achieved A* & A
Both male and female external applicants welcome
Carshalton Boys Sports College
Winchcombe Road,
Carshalton SM5 1RW
T: 020 8714 3100
E: contact@carshaltonboys.org

BANSTEAD COMMUNITY JUNIOR SCHOOL
OPEN DAYS

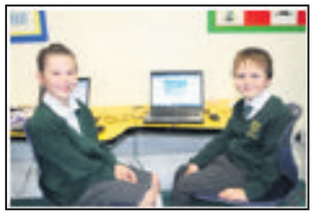

Educating the Children of Banstead for over 160 years
We warmly invite you to visit our vibrant and happy school on the following dates:
Monday 21st & Tuesday 22nd October
9.15am - 10am
Headteacher's talk and meet the Teachers
Thursday 24th October 7pm
Banstead Community Junior School,
The Horseshoe, Banstead, SM7 2BQ
Tel: 01737 351788 | info@banstead-junior.surrey.sch.uk

ADVERTISEMENT FEATURE

# HEALTH MATTERS

## Specialising in MRI scans

Clock House Alliance Imaging Centre is a joint venture with Clock House Healthcare based in Epsom. The centre provides high quality MRI, ultrasound and X-ray scans for the public.

In addition, the MRI scanner provides the most advanced cardiac scanning within the Surrey borders. Sometimes individuals are unsure whether an MRI scan is required and what an MRI scan is, the information below will help you with this.

**What is an MRI scan?**

MRI (Magnetic Resonance Imaging) scanning is a medical investigation that uses an exceptionally strong magnet and radio frequency waves to generate images of your body. Unlike an X-ray or CT scan there is no radiation used.

**Why would I need an MRI scan?**

An MRI scan is one of the most sophisticated diagnostic tools available to help a referring clinician understand the cause of your particular health issue.

**What can be diagnosed by an MRI scan?**

By scanning the relevant parts of a patient's body, an MRI scan can help to diagnose the following:

- Most ailments of the brain, including tumours and dementias
- Sports injuries
- Musculoskeletal problems
- Most spinal conditions injuries
- Vascular abnormalities
- Female pelvic problems
- Prostate problems
- Some gastrointestinal tract conditions
- Certain ear, nose and throat (ENT) conditions
- Soft tissue and bone pathology/conditions
- Heart disorders
- Breast tumours and cysts

The Imaging Centre is recognised by all major insurance companies and also welcomes self-funding patients. Prices for an MRI scan start from as little as £199. A referral letter from a health professional is required. To book an appointment, call 01372 840870.

## Losing weight can be fun thanks to Tracey

Do you want to lose weight while having fun? Then help is at hand and it goes by the name of Tracey Pink, your local Rosemary Conley Diet & Fitness instructor.

Tracey runs a wide range of classes throughout your local area, so you will be sure to find one that you'll enjoy.

These classes are unique as they combine both exercise, a weigh-in and information about safe and effective ways of losing weight.

Tracey is offering free taster sessions at the moment, but spaces are filling up fast, so call her on 020 8224 1626 or email tracey.pink@rosemaryconley.com.

You can see what Tracey can offer at www.rosemaryconley.com where you can find other tools available to help you lose weight including Magic Measures and Portion Pots.

**Tracey with two of her clients posing in the fat trousers one of them used to wear**


rosemary conley diet&fitness Classes

Hazel dropped from a dress size 24 to a 10 at her Rosemary Conley class in Epsom!

**MONDAY**
**Leatherhead Leisure Centre**, (Creche Available), Guildford Road, KT22 9BL
09:45 - 11:00 am

**Stoneligh Methodist Church Hall**
Stoneleigh Crescent, KT19 0RT
6:30 - 8:00 pm
8:00 - 9:00 pm **(Dancercise)**

**TUESDAY**
**St. Mary The Virgin Church Hall**
The Avenue, Worcester Park, KT4 7HL
10:00 - 11:30 am

**WEDNESDAY**
**Ewell Court House**, Ewell Court Library, Lakehurst Road, Epsom, KT19 0EB
10:00 - 11:30 am

**WEDNESDAY**
**Ashtead Baptist Church**
192 Barnet Wood Lane, Ashtead, KT21 2LW
6:30 - 8:00 pm

**THURSDAY**
**Oxshott Village Centre**
19 Holtwood Road, Oxshott, KT22 0QL
10:00 - 11:30 am

**Epsom Methodist Church Hall**
Ashley Road, Epsom, KT18 5AQ
6:45 - 8:00 pm

**FRIDAY**
**Stoneligh Methodist Church Hall**
Stoneleigh Crescent, KT19 0RT
7:00 - 9:00 pm **(Bootcamp) - Pre Book only!**

Call Tracey on
020 8224 1626 or 07747 780705
Email tracey.pink@rosemaryconley.com
www.rosemaryconley.com

Follow us on

Join for free!*

*SAVE £10! When you pre pay for 4 classes. New members only. Class price applies: £6.95. Please bring voucher to claim offer.



## Need an MRI scan?
### Contact Clock House Alliance Imaging Centre in Epsom...

*Clock House Alliance Imaging Centre*

**Clock House Alliance Imaging Centre, a new £1m investment in diagnostics, offers a wide variety of high quality MRI and Ultrasound scans and an X-Ray suite to the general public, at affordable prices.**

*Siemens Magnetom Aera MRI 1.5 Tesla*

### A centre of excellence for diagnostic imaging

**Why choose Clock House Alliance Imaging Centre?**

- State-of-the-art Cardiac enabled MRI scanner
- Quick turnaround - from point of referral to scan and report
- Purpose built, luxurious consulting rooms and reception
- Wide bore scanner ideal for reducing claustrophobia concerns
- Free parking and refreshments
- Easily accessible by public transport

**Self Pay Scans starting from £395**

Alliance Medical
Intelligent imaging

CLOCK HOUSE Healthcare

alliancemedica1
alliancemedicalltd

**Book your scan today... Tel: 01372 840870 Fax: 01372 840871 Email: clockhouse@alliance.co.uk**

Clock House Alliance Imaging Centre, Alliance Medical House, 4b Dorking Road, Epsom, KT18 7LX

# Vibe What's on

## Car Boot Sales

**GRAND CAR BOOT SALE**
Wimbledon Stadium Car Park, Plough Lane SW17 0BL
Every Saturday - Cars £10 Vans £20
Admission £1 after 8.30am or £2 before
No New Goods Allowed All on hard standing
**020 7240 7405**

**GIANT SUNDAY MARKET & CAR BOOT**
Wimbledon Stadium
Every Sunday 7.30am-2.30pm
*Car Boot Sale*
7.30am - 12.30pm
Stall enquiries Call
**07506 910210**

**CAR BOOT SALE**
**SUNDAY 8.30 -1pm**
**Banstead Athletic Sports Ground**
Merland Rise
(off Great Tattenham's), Tadworth
Licensed facilities, Refreshments etc
Cars £10, Vans £15, Large Vans £20
Massive public attendance
**Bucket Collection for Royal Marsden Cancer Charity**
**Charity No: 1095197**

**CAR BOOT SALE**
**Wimbledon Stadium, Plough Lane, SW17**
**Admission £1 from 10:30am**
**EVERY WEDNESDAY 10.30am - 2pm**
Admission £1 from 10.30am
Cars £12, Small Vans & MPV £20, Large Vans £25
No booking required.
Good trade. No new goods.
**Further details**
**07546 579748**

EPSOM MEDICAL EQUIPMENT FUND
CHARITY CAR BOOT SALE
EPSOM GENERAL HOSPITAL
**Sunday 20th October**
8am – 12.30pm.
Cars From £10, 4wd, MPV/Small Vans £12, Trailers £3 extra.
**Tel Enq 020 8337 8181**
**Supported by Autotest**

## Dance

**TEA DANCE**
**Sat 26th October - 2.30 - 5.30 pm**
**Dance to a variety of Ballroom, Latin & Sequence music**
**TRINITY CENTRE, MALDON ROAD**
**WALLINGTON, SM6 8BG**
**£6 inc Tea**
**tel: Alison on**
**0208 401 2006**
**email:**
**trinityevents2013@gmail.com**

## Discos & Mobile Entertainers

**The Ultimate Disco**
All Events, Birthdays & Weddings
Soul, Reggae, RnB, Pop, Motown
For more information call:
**07946 683 303 | 07769 540 382**
or email **tuunes67@gmail.com**

What's on Where
**Call us on 020 8722 6400** to advertise your events

## Fairs & Fetes

**SELL YOUR ITEMS**
WWW.WORLDWIDEAUCTIONS.ORG
BEST PRICES ACHIEVED WITH OUR WORLDWIDE AUCTIONS
LARGE DATABASE OF POTENTIAL BUYERS
VISIT OUR DROP SHOP IN BROMLEY
**TEL: 0208 466 7200**
Collections arranged

To advertise contact **020 8722 6400** or email **privateads@london.newsquest.co.uk**

## Jumble Sales

**THE BOY'S BRIGADE**
10th Mid Surrey Company
**MAMMOTH JUMBLE SALE**
**Saturday 17th October**
Doors Open 2pm
Admission 40p
At Wesley Hall,
Ruskin Drive, Worcester Park

## What's On

**DISCO PARTY** NEW!
**OVER 30s, 40s & 50s**
**DANCE, ROMANCE, TOP DJ**
**FRIDAY 25 OCT**
**BURFORD BRIDGE HOTEL**
**IN THE TITHE BARN**
**Foot of Box Hill, Dorking**
**RH5 6BX 8.30pm-1am**
Smart denim ok. Collared shirts only. No trainers, etc. Right of adm. res.
**Dance-Parties.Co.Uk**
**Freefone**
**0800 313 4441**
**FREE MEMBERSHIP with this advert!**

**DOLLS HOUSE AND MINIATURES FAIR**
**SUNDAY OCTOBER 20**
**EPSOM DOWNS RACECOURSE**
Epsom Downs, Surrey KT18 5LQ
M25 Junction 8 or 9
Refreshments Ample Free Parking
Admission: 10am – 4pm Adults £3 Children £1
**WENDY'S WORLD**
**Tel. 01895 834348**
www.wendysworldfairs.co.uk

**HALL FOR HIRE**
**Ideal for Birthdays and Wedding Receptions**
- Stage, Bar.
- Professional Dance Floor
- Disco available

**01737 350 982**
**079584 36483**

**CHEAM VILLAGE FRIDAY MARKET**
The Parochial Rooms, The Broadway, Cheam Village
9.00am - 3.00pm
**Enquiries:**
**020 8642 9184 020 8715 8849**

## What's On

**Tuesday Indoor Market**
**7am till 2pm**
**Tables Provided Only £10 for 2**
Friendly, Busy, Pitches Available
Hot Food From Our Cafe
**Book Now 07950107357**
Thomas Wall Centre
52 Benhill Avenue, Sutton Surrey SM1 4DP

**Antiques, Collectables, Quality Stylish Modern & Vintage Fair**
Church Institute Hall, High Street Banstead
Saturday 19th October 9am - 4pm
**01293 518 654**
Next Event Saturday 16th November
Dealers 8am

**UP TO 200 STANDS ANTIQUES FAIR INSIDE - OUTSIDE EPSOM R/COURSE TUESDAY 22ND OCTOBER**
9am-3pm Adm £3
Postcode KT18 5LQ - Est 20 years
Jewellery £50 - £10,000 - Fine Silver & porcelain - scent bottles - furniture - brass - copper - glass - coins - medals - stamps - antiquities - dinky toys - kitchenalia - collectables
**enq: 01584 87 3634**
**mobile: 07831672211**
**www.continuityfairs.co.uk**

**Autumn Fair**
**Saturday 19th October**
at Cheam Methodist Church Hall
Church Hill Road, Cheam
**11am - 2pm**
*Many Stalls & light lunches*

**EMPIRE CINEMAS.CO.UK**
Find us on Facebook: Empire Cinemas Sutton
FRI 18TH OCT TO THU 24TH OCT
SUTTON, ST NICHOLAS CENTRE, ST NICHOLAS WAY SM1 1AZ
08 714 714 714 Calls cost 10p from a BT landline. Mobile and other providers may vary.

CAPTAIN PHILLIPS (12A) 14:30, 17:30, 20:20
TURBO (U) 3D: Fri & Mon-Thurs: 14:00, 16:20, 18:30 Sat & Sun: 11:50, 14:00, 16:20, 18:30 2D: Fri & Mon-Thurs: 12:50, 15:00, 17:20, 19:30 Sat & Sun: 10:30, 12:50, 15:00, 17:20, 19:30
ESCAPE PLAN (15) 12:40, 15:10, 17:40, 20:10
THE FIFTH ESTATE (15) Mon & Tues: 17:40
PRISONERS (15) 13:30, 16:50, 20:00
FILTH (18) Fri-Tues: 20:50
ROMEO AND JULIET (PG) Mon-Thurs: 15:00
SUNSHINE ON LEITH (PG) Fri & Mon-Thurs: (12:40 Mon & Tues), (20:30 Not Wed or Thurs), (20:50 Wed & Thurs) Sat & Sun: 20:30
JUSTIN AND THE KNIGHTS OF VALOUR (PG) 2D: Sat & Sun: 11:10
EMPIRE JR ALL TICKETS £1
DESPICABLE ME 2 (U) 2D: Sat & Sun: 11:00
ONE DIRECTION - THIS IS US (FAN CUT) (PG) 2D: Sat & Sun: 10:20
EMPIRE seniors ALL TICKETS £3
THE GREAT GATSBY (12A) 2D: Wed: 11:00
ADVANCED SCREENING/ BOOKING(S)
JACKASS PRESENTS: BAD GRANDPA (15) Wed & Thurs: 18:10, 20:30
CLOUDY WITH A CHANCE OF MEATBALLS: REVENGE OF THE LEFTOVERS (U) 3D: Fri-Sun: 13:30, 17:50 2D: Fri: 15:40, Sat & Sun: 11:20, 15:40
THE HUNGER GAMES: CATCHING FIRE (12A) THURS 21ST NOVEMBER: 14:00, 17:00, 20:00 FROM 22ND NOVEMBER - 28TH NOVEMBER: Fri & Mon-Thurs: (11:00 Sat & Sun Only), 14:00, 17:00, 20:00

**SECOMBE THEATRE**
Friday 18 October
THE COUNTERFEIT SIXTIES
£17/£15
Tue 22 – Sat 26 October
LA CAGE AUX FOLLES
Tue 29 October-Sat 2 November
SOUWEST 2013
The South West London Gang Show

**CHARLES CRYER STUDIO THEATRE**
Sunday 20 October
PUTTING ON THE RITZ
Wed 23 – Sat 26 October
DEVILISH TALES
Wed 30 Oct – Sat 2 Nov
THE RAILWAY CHILDREN

BOX OFFICE **020 8770 6990**
www.suttontheatres.co.uk

# Conditions of acceptance of advertisements

**General**

1. The following conditions apply to the placing of an order for insertion of advertisements in Newsquest Media Group ("Newsquest") printed or electronic publications. Each order will form a separate agreement and English law will apply. Any change to these conditions must be agreed by us in writing (which means by exchange of letter, fax or email). An "advertiser" means any person or organisation placing an advertisement on their own account or on behalf of another.

**Contents**

2. The advertiser confirms that the advertisement complies with all applicable legislation, regulations and codes of practice, including the codes supervised by the Advertising Standards Authority. We may reject or require changes to any advertisement so as to comply with legal or moral obligations placed on us or the advertiser; to avoid infringing the rights of a third party or any relevant code of practice; or to meet our published production and quality specifications.
3. The advertiser further confirms that:
   i) the publication of the advertisement will not breach any contract, infringe the copyright, trademark or other right of any third party and is not libelous of any person;
   ii) all licences and consents from third parties necessary for the publication of the advertisement have been obtained and paid for, including consent from living persons identified in copy or pictures (photographic or otherwise);
   iii) in respect of an investment advertisement, the contents have been approved by, or the advertiser is, and authorised person within the meaning of the Financial Services Act 1986 as amended or the advertisement is otherwise permitted under that Act.

**Payment**

4. All advertisements must be paid for in full at the time of booking unless credit has been agreed. The price shall be the amount fixed by our published rate card on the date of acceptance of the order plus VAT where applicable. For non-credit advertisers, we will cancel publication of an advertisement that has not been paid for on time. For credit advertisers, we will cancel publication of any future advertisements if payment is not made in accordance with our payment terms. For credit advertisers, interest will be charged on late payments at the rate of 3% above the Bank of England's base lending rate from the date payment is due together with the administration costs of collecting an overdue debt.
5. By placing an order with us, an advertising agency confirms that it contracts as principal with full authority from its client in all matters connected with the order and is responsible for all payments due. We will only accept advertisements from advertising agencies if they are recognised by us.
6. We will try to give notice of increases, but we reserve the right to change our advertising rates at any time. This will not affect contracts, including any fixed term agreement for a series of advertisements.

**Box numbers**

7. We will use reasonable efforts to forward replies to box numbers within a reasonable time, but we are not responsible for any failure or delay caused by circumstances beyond our reasonable control, or for any losses relating to an advertiser's business or any loss that is not reasonably foreseeable by both parties.

**Cancellation**

8. We will notify the advertiser of the latest time that orders can be cancelled (the "booking" deadline) and the latest time that advertising copy can be received by us ("the copy deadline"). An advertiser may cancel up until copy deadline and we will make reasonable efforts to re-sell the space, but the advertiser will be liable for the full price if the space is not sold and we will reclaim any unearned volume-based discount. Private advertisers booking by telephone or online may cancel in accordance with relevant law, but no refund shall be available after the copy deadline unless cancellation is due to our negligence. If the copy is not received by the copy deadline, we will not be liable if the advertisement does not appear, but the advertiser will remain liable to make full payment for the price of the advertisement.
9. We will try to satisfy an advertiser's request regarding the positioning of an advertisement, but no guarantee of position can be given unless agreed by us and paid for at the rate then current.

**Errors**

10. We are not liable for any error, misprint or non-appearance of an advertisement unless caused by our negligence, in which case the advertiser will be entitled to a re-insertion or proportionate refund. The advertiser is solely responsible for checking the advertisement on each insertion and ordering correction where necessary. Except where we have been negligent, we shall not be liable for an error or misprint that, in our reasonable opinion, does not materially detract from the advertisement. We shall not be liable in any case for losses relating to any business or public fund-raising for the advertiser, such as lost customers, revenue or profit.

**Copyright**

11. Advertisements are accepted on condition that we have the right to publish them online as well as in any booked titles. The copyright in work or material we contribute to or re-work for an advertisement belongs to us. We will dispose of advertiser's copy, artwork, photographs or other materials after six months unless collected.

**General**

12. We shall not be liable if our publishing activities are restricted or prevented by any law, act or event beyond our reasonable control (including, for example, industrial dispute). In such case, the advertiser shall accept publication when available or otherwise may cancel the order by written notice and pay only for work done and materials used.
13. We will use the advertiser's details for internal administration. Unless the advertiser tells us not to in writing at any time, we may also share details with other Newsquest companies or with carefully selected third parties, who may send information about goods and services.
14. The advertiser will be liable to pay us for all costs, losses, expenses and damages of any kind suffered or incurred by us as a result of legal claims or actions, actual or threatened, arising from the advertiser's breach of these conditions or the publications of the advertisement, unless caused by our own negligent act or failure.
15. We may cancel the order at any time if the advertiser breaches these conditions and the breach is not capable of remedy or it continues for seven days after we have given written notice of it, or if we reasonably believe the advertiser is unable to pay debts or the advertiser goes or threatens to go out of business.

## Method of payment

*We will be pleased to accept your payment by any of the following methods:*
- **CHEQUE** - Made payable to NEWSQUEST (LONDON) LTD.
- **BACS** - Electronic Bank Transfer • **CASH** - Paid to one of our Branch Offices.
- **CREDIT/DEBIT CARD** - Please phone to pay by Visa/Mastercard/Switch/Delta

# Vibe

epsomguardian.co.uk/vibe

## CLARE TEAL

# PAYING HOMAGE

An award-winning jazz artist will be entertaining audiences in Leatherhead later this month.

Clare Teal, who has spent a decade frequenting the jazz charts and playing to audiences across the country, will be in town with her show, Divas and Me, which celebrates the music of her heroines.

She will pay homage to Ella Fitzgerald, Peggy Lee, Judy Garland, Doris Day and many of their contemporaries, demonstrating the influence these characters have had on her own work.

With wit and warmth, Teal tells outrageous anecdotes of their lives and points to the future of "divadom" with a few relevant originals and more modern-day covers.

Teal, who hosts two weekly Radio 2 programmes, formed her own label Mud Records in 2009 releasing three critically acclaimed albums – Live At Ebenezer Chapel, Hey Ho and And So It Goes.

This Christmas she will release her first ever Christmas record, Jing, Jing-a-Ling.

● *The Divas and Me - Clare Teal; Leatherhead Theatre, Church Street, Leatherhead; October 24; 7.30pm; £18.50; call 01372 365120; visit the leatherheadtheatre.org.*

## WHAT ALE'S FOR YOU?

Fancy drinking an extremely self-conscious ale or the world's biggest liar?

If so, fill your boots with an array of beers including pumpkin, peppercorn, organic and coffee stout beers served up as part of a 16-day festival.

The US craft beers on offer at the Assembly Rooms have been sourced from brewers from states including California, Georgia and Oregon. They will complement 35 UK beers.

The American beers include Sgt Pepper, Extremely Self-Conscious Ale; Tree Hugger; and Restoration Pale Ale. UK beers on tap include World's Biggest Liar, Pumpkin Ale, and Wild Cat.

● **Beer Festival; the Assembly Rooms, Epsom High Street; October 16 to 31; £2.49 a pint; call 01372 737290.**

## LES McKEOWN

● **Rollmania - The Bay City Rollers Story, Epsom Playhouse, Ashley Avenue, Epsom; November 5, 7.30pm; from £19.50; call 01372 742555, visit epsomplayhouse.co.uk**

# STILL ROLLING

The lead singer of legendary Scottish pop group the Bay City Rollers is rolling back the years on his solo tour, *writes Andy Bloss*.

Les McKeown became the frontman of the group just a few days after his 18th birthday and now at the age of 62 he is continuing to wow audiences across the country.

The Bay City Rollers notched up 10 UK top 10 hits including two No 1s during their time.

Their first two albums, Rollin' and Once Upon a Star stayed in the album charts for a total of 99 weeks from 1974 to 1976, while their first number one single Bye Bye Baby was the UK's biggest selling single of 1975.

The Rollers travelled across the pond to America in the latter part of 1975 and were just as big a hit.

This year McKeown is back on the road and singing a host of Rollers' classics, which he hopes will get the audience singing along.

He says: "We have played a few gigs so far and it has been great so far.

"It is quite a lot of shows for an old man like me, but when I get the buzz and the adrenaline from performing it makes it all worth it. You just get caught up in it.

"I try and get everyone up dancing and clapping and singing along, which is part of my showmanship.

"We go back to those great times in the 70s where we had some fantastic hits and it is great to play those again on stage.

"It is an upbeat show, I love to have a laugh on stage and have a chat with the audience. The audience know the story so it is good to be a bit different and tell some jokes. Perhaps I should be a comedian as well.

"It is quite a phenomenon really what we did. It is very rare that you can have a profession like I have got. Everyone compares us to One Direction as they have achieved the same world-wide phenomenon we did. We are of course better though. They can dance better than us I suppose."

> "Everyone compares us to One Direction as they achieved the same world-wide phenomenon... We are of course better though"

The lead singer also said he is looking forward to playing in Epsom.

He said: "Epsom should be a challenge I think. It is a bit more highbrow perhaps so hopefully they take to us as the working-class Rollers.

"But it is great to play gigs like that though and I am sure it will be a good atmosphere. I will certainly be giving it my all."

Picture: Phil Carpenter

## Vibe SHORTS

**GARDEN PARTY:** The Ewell Horticultural Association hosts a late autumn show. The event will showcase displays of flowers, homegrown vegetables, plants and garden sundries for sale. There will also be a raffle, floral art and refreshments.

● **Late Autumn Show; Blenheim High School, Longmead Road, Epsom; October 26; 2.30pm to 4.30pm; free; visit ewellhortassn.co.uk.**

**SINGLES ONLY:** A singles party has been organised by dating website Plenty of Fish. There will be two separate bars, a dancefloor, and a DJ playing disco classics to modern sounds.

● **Singles Party; Horton Park Golf Club, Epsom; November 1; 9pm to 1am; £5 before 10.30pm; £7 after 10.30pm; visit pof.com.**

**ON THE STREET:** The glitz and glamour of Broadway is tapping its way into Woodmansterne as its operatic and dramatic society (WODS) starts rehearsals for its production of 42nd Street. Do you have an interest in acting, dancing, costumes, lighting, sound or helping backstage? WODS is holding an informal open evening where you can find out how to become involved.

● **WODS Open Evening; the Scout Hut, Carshalton Road, Woodmansterne; October 22, 8pm; wods.org.uk.**

Vibe INSIDE: Chocs away p34 Getting spooky p35

# Chocolate box OF DELIGHTS

Owning a chocolate shop must be every child's dream, but for one brother and sister team it has become a reality, *writes Lauren May*.

**SUGU CHOCOLATES**
**401 Durnsford Road, Wimbledon Park SW19 8EE; suguchocolates.com**

Professional chefs Guy and Su Bennett from Wimbledon have worked in some of the most prestigious London hotels over their combined 18-year career including the Ritz, Claridges, Roux Fine Dining and No 1 Lombard Street.

Now they are striking out on their own and indulging in their passion for all things sweet having opened their own chocolate shop.

Sugu Chocolates in Durnsford Road opened in April and prides itself on selling individually-handcrafted chocolates, many spray-painted by hand, of every flavour you could imagine from cherry bakewell and coconut caramels to maple syrup and pecan.

Su says: "With chocolate it's all about how you temper it and the amount of crystallisation in the chocolate.

"We base it all on eye and samples.

"The more you do it the more you get used to it.

"Guy comes up with a lot of the flavours.

"Sometimes he will tell me a flavour and I will say I'm not quite sure people are ready for that."

Using origin chocolates, those made from cocoa beans sourced just from one place, and unique flavours the pair are forging their own chocolate dream with the aim of bringing new and exciting flavours to the world of chocolatiering.

Su says: "A Cuban chocolate will have a tobacco peppery flavour whereas a mesquite origin chocolate could have a bitter-sweet flavour with a hint of liquorice. It's all about where they are grown and the temperature."

The duo's chocolate selection changes with the seasons with their autumn range including pistachio and cinnamon and chilli-flavoured delights and have previously paid homage to Wimbledon's greatest sporting event through their sweet treats.

Su says: "In the summer we had some really different flavours going on. We had a fruit burst chocolate, strawberry smoothie flavour and a Pimms chocolate for Wimbledon, which was really nice.

"We are doing something that we both really enjoy and we always have new ideas."

## LEARNING ABOUT CHOCOLATES

**Sara Jane Chocolates, run by an artisan chocolatier in Epsom, offers a range of classes, workshops and tips on delicious home-made chocolates.**

**Sign yourself up for a chocolate-making masterclass to learn more. Classes are £100 and a minimum of two people must attend.**

**For more information email Indulge@sarajanechocolates.co.uk or call 07794 584608.**

**● Read Sara Jane's blog on the art of chocolate-making on her website at sarajanechocolates.co.uk.**

FAMILY HISTORY DAY

# Tracing ancestry

Have you ever wanted to delve into the past and trace the lives of your ancestors?

Inspired by the popular BBC programme Who Do You Think You Are?, many people have started researching their family trees, but don't know where to start or become stuck trying to trace an ancestor.

But, experienced volunteers from the Epsom and Ewell Local and Family History Centre are organising a family history day to give people the tools to unearth their past.

The free event will help to search historic censuses; find birth, marriage and death certificates; understand military records; seek parish and probate records; use the internet for searches; research local newspapers; and learn what local resources and records about Epsom and Ewell are held at the local history centre.

Ian Parker, of the centre, says: "This will be the 11th year we have run a family history day. It has been a very successful and popular event and many people have asked us to repeat the exercise again.

"We want to help people discover how to go about researching their own family histories, whether they are starting out or if they have a specific question that is hindering their research."

**● Family History Day; Ewell library, Bourne Hall, Spring Street, Ewell; October 19; 10am to 4pm; free; 0300 2001001; epsomandewell lhc@yahoo.co.uk.**


FAIRFIELD HALLS

FAIRFIELD HALLS • PARK LANE • CROYDON • CR9 1DG

BOX OFFICE 020 8688 9291 www.fairfield.co.uk

Ashcroft Theatre (AT) Concert Hall (CH) Arnhem Gallery (AG)

THIS WEEK:

| OCT | | | |
|---|---|---|---|
| Thu 17 | The Levellers Acoustic | CH | Folk-Punk Music |
| | Jimeoin - What?! | AT | Comedy |
| | Marcel Lucont - Gallic Symbol | AG | Comedy |
| Fri 18 | The Look Of Love (Cert 18) | CH | Film |
| Sat 19 | Jamie Allan: iMagician - 'The Evolution of Magic' | AT | Other Event |
| Sun 20 | ADFC presents Adventure Concerts - Myths & Legends | CH | Family Show |
| Tue 22 | GET IN to Classical Music with the LMP: Vaughan Williams' Symphony No. 5 | CH | Orchestral Music |
| Wed 23 | Them Beatles | CH | Music |
| Thu 24 | An Acoustic Evening with Al Stewart | CH | Music |
| Fri 25 | Royal Philharmonic Orchestra | CH | Orchestral Music |
| Sat 26 | Reginald D. Hunter - In the Midst of Crackers | CH | Comedy |

Fairfield (Croydon) Ltd is a registered charity

HIGHLIGHTS:

Comedy: Marcel Lucont
17 October

Music: The Levellers Acoustic
17 October

Comedy: Jimeoin What?!
17 October

Other Event: Jamie Allan iMagician
19 October

Croydon Guardian .co.uk

FINDING YOUR NEXT HOME HAS NEVER BEEN EASIER!

NOW YOU CAN DOWNLOAD OUR free app FOR APPLE AND ANDROID

You can already search for property from all the leading local agents on our website; www.epsomguardian.co.uk/homes

IT'S FREE, IT'S EASY, IT'S LOCAL!

FOR MORE ON THESE AND OTHER STORIES VISIT epsomguardian.co.uk/vibe

Vibe

## In the ring

Do not miss an action-packed evening where you will have the chance to meet some of the biggest names in LDN Wrestling after they go head-to-head in battle.

Top names appearing at the event at Epsom Playhouse will include British heavyweight champion, the battling Barbarian Karl Krammer, Pirate Paul Malen, the Masked Man of Mystery, the Dark Lord, and more.

● *LDN Wrestling; Epsom Playhouse, Ashley Avenue, Epsom; October 29, 7.30pm; £12; call 01372 742555; visit epsomplayhouse.co.uk.*

LDN WRESTLING

# NIGHT TERROR

Time to don those Scream masks, put on the werewolf outfits and insert those Dracula teeth as *Vibe* looks at spooky events happening this Halloween, *writes Andy Bloss.*

One of the most popular attractions are Fright Nights at Thorpe Park, who have teamed up with film producers Lionsgate UK, with live-action mazes based on some of the world's most iconic horror films.

Actors and special effects recreate The Blair Witch Project, My Bloody Valentine, The Cabin in the Woods and the horrifying Saw series for those daring enough to step inside.

The bravest of thrillseekers can complete an overnight trek into the Blair Witch Project Scare Zone and ride rollercoasters in the dark.

One of the other premier Halloween attractions is Shocktober Fest at Tulleys Farm in Crawley.

More than 50,000 attend the festival at the farm, which has a number of haunted houses to walk through.

During the day, families can go along to experience a milder version of the spooky farm but as soon as the sun sets it all gets a little more scary according to organiser and farm owner Stuart Beare.

There are six haunts in total, including the Haunted Hayride and the Twisted Maze full of scary clowns.

Beare says: "It is terrifying but exciting too. It is a fun evening but perhaps not for the faint-hearted."

Keep fit on Halloween by taking part in the Moonride charity bike ride (moonriders.co.uk).

On a ride where all is not what it seems, it starts beneath the streets of Southwark at 8pm at Dracula's Crypt, before embarking on a 100km ride around London, which stretches as far south as Richmond, Clapham and Battersea.

**TULLEYS SHOCKTOBER FEST**

● Turners Hill Road, Crawley, October 17 to November 2, from £8, halloweenattractions.co.uk

**FRIGHT NIGHTS**

● Thorpe Park, Chertsey, October 18 to November 2, prices from £35; thorpepark.com/frightnights

## Vibe Halloween SHORTS

**GHOST WALK:** Enjoy the excitement and mystery surrounding Halloween on a Horrible Halloween walk around Ewell as part of Bourne Hall Kids Club. The walk will take in the terrible exploding gunpowder mills, those who lived locally and won't stay dead, Ewell's jail funerals without bodies and coach crashes and ghosts.

● **Horrible Halloween Walk, meet at the Bourne Hall foyer, Spring Street, Ewell; October 29, 2pm to 3.30pm; October 31, 11am to 12.30pm; £4 per child aged seven and over; dbrooks@epsom-ewell.gov.uk; 020 8394 1734**

**FIENDISH FOOD:** Head down to the Spaghetti Tree restaurant for a Halloween party. Darren James will entertain diners with modern classics at the contemporary Italian restaurant and there will be a free bottle of champagne for the best dressed.

● **Spaghetti Tree; Walton Street, Walton-on-the-Hill, Tadworth; October 31; call 01737 819919.**

ESCORTED HOLIDAYS

The Dubrovnik Riviera
Pearl of the Adriatic
Flying direct from London Gatwick
Departs May – October 2014

8 days from £383.00

www.newmarket.travel/nql16624 0844 391 2166 Code NQL

Newmarket Escorted Tours
Newmarket Air Holidays Ltd. ABTA V7812. ATOL protected 2325.
Subject to availability. Single supplements apply. Calls cost 4p per minute.
ABTA The Travel Association

EPSOM Playhouse
Ashley Avenue Epsom KT18 5AL
Epsom & Ewell Borough Council
BOOK ONLINE AND REGISTER TO FIND OUT FIRST @
www.epsomplayhouse.co.uk

Until Sat 19 October 7.30pm Sat Mat 2.30pm MATINEE
Guys and Dolls
Presented by Epsom Light Opera Company

Saturday 19 October 7.30pm in the Myers Studio
An Evening with Atlantis
Popular group perform best known hits of the last six decades

Monday 21 October 8pm in the Myers Studio
Jazz in the Myers Studio
with Pete Lay's Gambit Jazzmen

Tuesday 22 October 8pm
Stephen K Amos
Brand new show 'The Spokesman'

Wednesday 23 October 8pm
Solid Gold Country Legends
Voted British Country Music Awards Best Event

Thursday 24 October 8pm
London Community Gospel Choir
30th Anniversary Tour of uplifting inspirational music

BOX OFFICE: 01372 742555/742227

Planet of the... Pumpkins!

Horton Park Golf Club's adventure golf is going all out this Halloween and what do we need? Pumpkins!!! Bring a carved pumpkin down to us and receive one FREE round on our fantastic Jungle Island! The pumpkin with the most imagination will be judged on October 31st and the lucky winner will receive 3 months of FREE adventure golf this winter!

On Halloween Night itself come and play by torchlight until 9pm and enjoy the spookiest game around!

Horton Park Golf Club Hook road Epsom, KT19 8QG | 0208 393 8400
www.hortonparkgolf.com

# homes

The widest choice of local property at epsomguardian.co.uk/homes

goodfellows
LETTINGS & MANAGEMENT
LET IT NOW!
Free management
Call for details
020 8687 8317

# Sellers look to upsize rather than downsize

## More homes up for sale says latest market report

TAMASIN COATES
property@london.newsquest.co.uk

More properties are coming up for sale according to the latest Housing Market Report.

Figures from the NAEA September Housing Market Report showed a leap in properties entering the market, up from an average of 52 in August to 57 in September – putting a halt to four consecutive months of decline since April 2013.

NAEA members also reported a drop in the number of house hunters registering with agents, down from a recent high of 322 in August to 314 in September.

But house sales kept steady with the average number of sales agreed remaining the same in September as it was in August at an average of nine per branch, suggesting that those house hunters who were active in the market were serious about buying a home.

First time buyers also remained strong with one in four (25 per cent) of all properties sold by NAEA members being sold to first timers.

It seems more people are up-sizing than downsizing with almost a third of the sales in September being due to house buyers wanting to up-size from their existing property, whereas, only a quarter (24 percent) were looking to down-size. The NAEA speculates this could be due to the economy strengthening and competitive mortgage products being more readily available.

Jan Hytch, president of the NAEA, said: "It will still be some months before we can assess fully the impact of the Help to Buy mortgage guarantee scheme.

"Over the past few months we have noticed a drop in the supply of properties with the view that buyers were holding out until the Help to Buy mortgage guarantee scheme went live in the new year.

"However, with the scheme now available earlier than anticipated, sellers looking to take advantage of the predicted increase in demand are now beginning to release their properties into the market.

"The numbers of house hunters may have dropped slightly from August but sales have remained steady. This means that those looking for properties are committed and are still snapping up homes at an impressive rate.

"Sellers are still being flexible in their approach to accepting offers and are willing to make a deal on their property," added Mr Hytch.

## Agents report uptake in interest in latest Help to Buy scheme

**The haart estage agency in Sutton says it has been inundated by house purchasers keen to take advantage of the government's newly extended Help to Buy scheme.**

**Five times as many people as usual contacted haart, part of the UK's largest independent estate agency and twice as many actually registered to buy after David Cameron brought forward the start date of the latest phase of the scheme.**

**Purchasers now only need a minimum deposit of five per cent whether the property is old or new, which means more people than ever can now obtain a mortgage.**

**This means the required deposit for an average mortgage will reduce from £33,948 to £7,218 nationally, and from more than £60,000 in London to £12,800, according data from the Council of Mortgage Lenders.**

**Paul Smith, haart chief executive, said: "We're one of the first agencies to respond to the government's change in legislation by having Help to Buy advisers in all our branches.**

**"As such, we've seen incredible interest from people wanting to get on or move up the ladder, making this our busiest October for nine years. This means there has never been a better time to sell, as second steppers – ie those already in their first owned homes – recognise there's a lot of pent up demand from first time buyers."**

**Until now, Help to Buy was only available to buyers of new-build properties up to £600,000 where the Government provided an equity loan of up to 20 per cent interest free for five years.**

**The new scheme now includes all properties, old and new, with the government underwriting the lender's risk by being a guarantor for up to 15 per cent of the loan.**

**In both cases, the purchaser will need a minimum deposit of five per cent of the purchase price and funds are also required to cover stamp duty, legal fees and moving costs.**

**Borrowers will have to meet the scheme's various requirements. Properties bought for investment purposes are excluded.**

**Mr Smith added: "We predict that property transactions will rise by 11 per cent over next 12 months, which will moderate the current excess demand in the market, taking the pressure off house prices.**

**"We see house prices rising only moderately in the coming months."**

**Visit www.haart.co.uk for more details.**

CHEWTON ROSE
SELLING GREAT BRITISH HOMES.
Call us on 01372 383434 to find out how our exceptional marketing will raise the profile of your home.

Leaders First In Letting www.leaders.co.uk
See our full ad inside

SAUNDERS
Richard Saunders and Company

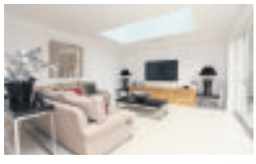

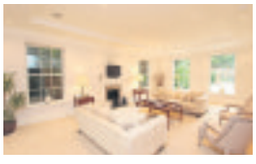

KINGSWOOD £2.9 million
Bright, contemporary interior of over 7,000 sq ft in secluded grounds.

SOUTH SUTTON £1.5 million
Substantial house with exceptional living space in some half an acre.

WALTON ON THE HILL £1.495 million
Last remaining in this luxury development by Millgate.

CHIPSTEAD £1.295 million
Outstanding 5 bedroom house backing onto Neale's Field.

CHIPSTEAD £1 million
Character family house in a superb rural location.

BANSTEAD £625,000
4 bedroom chalet bungalow with large secluded garden.

CHIPSTEAD £625,000
Great potential in an attractive private close.

SUTTON £275,000
2 bedroom ground floor apartment close to centre.

2 High Street
BANSTEAD
01737 363333

richardsaunders.co.uk

1 Waterhouse Lane
KINGSWOOD
01737 360000

# CAIRDS select homes

INTRODUCING A SELECTION OF THE *Finest Properties*

www.cairds.co.uk

Open Sundays in Epsom 10am – 4pm

## Epsom — Links Of Epsom £1,475,000

COLLEGE AREA

- Superb Residential Road
- Five Sizeable Bedrooms
- Three Luxury Bathrooms
- Five Reception Rooms
- Outstanding Kitchen
- Many Character Features
- Excellent Choice Of Schooling
- E.P.C Rating: E

## Tadworth — The Finished Article £925,000

SEPARATE ANNEXE

- High Standard Of Finish
- Four Good Size Bedrooms
- Two Luxury En-Suites
- Breathtaking Kitchen/Diner
- Two Extra Receptions
- Annexe With Shower Room
- No Onward Chain
- E.P.C. Rating C

### Epsom — No Expense Spared £585,000

- Stunning Edwardian Semi
- Many Original Features
- Four Bedrooms
- Kitchen/Breakfast Room
- Two Reception Rooms
- Garage & O.S.P
- No Onward Chain
- E.P.C. Rating: E

### Epsom — Wondrous Woodcote £775,000

- Detached Residence
- Coveted Private Estate
- Four Double Bedrooms
- Two Reception Rooms
- Granite Finished Kitchen
- Garden With Heated Pool
- Large Cobbled Driveway
- E.P.C. Rating E

### Epsom — A Favoured Venue £795,000

- Extended Detached Home
- Flexible Living Accommodation
- Four/Six Bedrooms
- Three Bath/Shower Rooms
- Kitchen Open To Dining Room
- Contemporary Decor
- Key School Catchments
- E.P.C. Rating D

### Epsom — Suitable For Styling £350,000

- Victorian Semi Detached
- Sought-After Road
- Three Bedrooms
- Two Receptions
- Modernisation Required
- Off Street Parking
- No Onward Chain
- E.P.C. Rating C

### Epsom — Martin's Saintly Semi £485,000

- Subtly Extended Semi
- College Area Cul-De-Sac
- Three Good Size Bedrooms
- Luxury Family Bathroom
- Granite Finished Kitchen
- Secluded Garden
- No Onward Chain
- E.P.C. Rating E

### Epsom Downs — Going To The Chapel £469,950

- Detached Chalet Bungalow
- Three Double Bedrooms
- En-Suite To Master
- Kitchen Breakfast Room
- Garden With Raised Deck
- Integral Garage
- Off Street Parking
- E.P.C. Rating E

### Epsom — Views From The Vale £555,000

- Loft Extended Detached
- Delightful Views
- Five Bedrooms
- Two Bathrooms
- Sizeable Kitchen
- Landscaped Garden
- No Onward Chain
- E.P.C. Rating D

### Epsom — Presenting The Crescent £449,950

- End Of Terrace Townhouse
- Four Bedrooms
- En-Suite To Master
- Kitchen/Breakfast Room
- Living/Dining Room
- Larger Than Average Plot
- Adjacent To Green
- E.P.C. Rating

**Epsom Branch**
**(01372) 743033**

**Ashtead Branch**
**(01372) 221678**

# CAIRDS select homes

INTRODUCING A SELECTION OF THE *Finest Properties*

www.cairds.co.uk

Open Sundays in Epsom 10am – 4pm

## Ashtead — Fruits Of Love £595,000

NEW INSTRUCTION

- Detached
- Four Bedrooms
- Two Reception Rooms
- Kitchen/Breakfast Room
- Cloakroom
- Integral Garage
- Private Rear Garden
- Epc Rating Pending

## Ashtead — Dont Mess With Texas £675,000

NEW INSTRUCTION

- Detached
- Bungalow
- Three Double Bedrooms
- Conservatory
- Large Carriage Driveway
- 95ft X 95ft Rear Garden
- Well Located
- Epc Rating Pending

### Ashtead — Executive Home £785,000

- Detached
- Five Bedrooms
- Four Bathrooms
- Two Reception Rooms
- Utility & Cloakroom
- Garden & Garage
- Gated Development
- Epc Rating: C

### Ashtead — Just Move In £649,000

- Detached
- Four Bedrooms
- Two Bathrooms
- Two Reception Rooms
- Kitchen/Breakfast Room
- Utility & Cloakroom
- Osp & Double Garage
- Epc Rating: D

### Leatherhead — Its All There £135,000

- Apartment
- First Floor
- Over 55'S
- Lounge/Dining Room
- Modern Fitted Kitchen
- Modern Fitted Shower Room
- Communal Facilities
- Epc Rate: B

### Ashtead — Lift & Location £450,000

- Lift Served Apartment
- Two Double Bedrooms
- Large Lounge
- Balcony
- Kitchen/Diner
- Communal Gardens
- Ideal Location
- Epc Rating: C

### Ashtead — Contemporary Stunner £465,000

- Semi Detached
- Three Bedrooms
- Open Plan Family Living
- Contemporary
- Potential To Extend Stpp
- Driveway & Garage
- 100ft Rear Garden
- Epc Rating: D

### Leatherhead — Three Doubles £335,000

- Semi Detached
- Three Bedrooms
- Through Lounge/Diner
- Cloakroom
- 50ft Front Driveway
- Private Rear Garden
- Cul-De-Sac
- Epc Rating: E

### Leatherhead — One Of Two £369,950

- Detached
- Bungalow
- Three Bedrooms
- Lounge/Kitchen
- Conservatory
- Private Rear Garden
- Off Street Parking
- Brand New

### Ashtead — Share of Freehold £275,000

- Apartment
- Ground Floor
- Two Double Bedrooms
- Lounge/Dining Room
- Kitchen & Breakfast Area
- Garage & Osp
- Pleasant Aspects
- Epc Rating: D

**Epsom Branch**
**(01372) 743033**

**Ashtead Branch**
**(01372) 221678**

SELLING GREAT BRITISH HOMES.

CHEWTON ROSE

8am to 10pm everyday

## A MIDSUMMER NIGHT'S DREAM

EAST HORSLEY
£975,000

**INSIDE THIS HOME**
Substantial Detached Chalet Style Bungalow; 4 Double Bedrooms Upstairs with 2 Bathrooms; Self Contained Annexe with Bedroom; Generous Kitchen/Breakfast Room; Large Lounge; Separate Dining Room; Double and Single Garage; Backing onto Woodland; EPC Rating B.

Call Leatherhead

## ENTERTAINING AT HOME

EAST HORSLEY
£949,950

**INSIDE THIS HOME**
Detached 4 Bedroom Property in Private Road Location; Generous Entrance Hall with Exposed Beams; Stunning Drawing Room with Feature Fireplace and Beams; Kitchen/Breakfast Room with Snug Area; 1/3rd Acre Garden Plot; Double Garage with Parking and Horseshoe Driveway; Village Location with Open Views of Fields and Woodlands; Walking distance to Effingham Junction Railway Station; EPC Rating E.

"WE LIKED THE SIZE OF THE DOWNSTAIRS LIVING AREA AND COULD TELL IT WOULD BE FANTASTIC FOR ENTERTAINING."

Call Leatherhead

Great British Homes in Surrey

The Service You Expect. The Result Your Home Deserves.

COBHAM 01932 576600
OXSHOTT 01372 841910
LEATHERHEAD 01372 383434

CHEWTONROSE.CO.UK/SURREY

# the personalagent

**Epsom**
2 West Street,
Epsom, Surrey,
KT18 7RG
01372 745850

**Ewell**
220 Chessington Road,
West Ewell, Surrey,
KT19 9XA
020 8394 1234

**Stoneleigh**
62 Stoneleigh Broadway,
Stoneleigh,
Surrey, KT17 2HS
020 8393 9411

Epsom **£795,000** **Epsom 01372 745 850**
- Backing Onto Fields
- Kitchen/Breakfast Room
- Five Bedroom Detached Family Home
- Huge Scope To Extend
- Four Reception Rooms
- EPC Rating E

Epsom **£750,000** **Epsom 01372 745 850**
- Desirable Woodcote Estate
- Two Reception Rooms
- Three Double Bedrooms
- Kitchen/Breakfast Room
- Huge Scope To Extend STPP
- EPC Rating E

East Ewell **OIEO £710,000** **Stoneleigh 020 8393 9411**
- Four Bedroom Detached House
- Downstairs W/C
- Kitchen / Breakfast Room
- Loft Room
- Two Reception Rooms
- EPC Rating E

Epsom **£685,000** **Epsom 01372 745 850**
- Four Bed Character Detached Home
- Downstairs Cloakroom
- Two Reception Rooms
- 95ft x 30ft Rear Garden
- Kitchen/Dining Room
- EPC Rating C

Ewell **£619,950** **Stoneleigh 020 8393 9411**
- Four Double Bedrooms
- Two Large Reception Rooms
- Detached Bungalow
- Two Ensuite Bathrooms
- Ewell Village Location
- EPC Rating D

Stoneleigh **£500,000** **Stoneleigh 020 8393 9411**
- Four Bedroom Semi Detached Home
- 100ft West Facing Garden
- Two Reception Rooms & Conservatory
- Opposite Nonsuch Park
- Downstairs W/C
- EPC Rating E

Epsom/Ewell Borders **£495,000** **Ewell 020 8393 9411**
- Three Bedroom Detached Family Home
- Located Cole to Horton Park
- Kitchen/Dining Room
- Semi Rural Setting
- Downstairs Cloakroom
- EPC Rating E

Ewell Court **£334,950** **Ewell 020 8394 1234**
- Heart of Ewell Court
- 100ft Rear Garden
- Three Bedroom Semi Detached
- Tandem Garage
- Through Lounge/Diner
- EPC Rating D

Epsom **Guide price £215,000** **Epsom 01372 745 850**
- Ex Show Apartment
- Contemporary Apartment
- Town Centre Location
- 22ft Living/Dining Room
- One Double Bedroom
- EPC Rating B

Highly recommended by thebestofepsomandewell www.thepersonalagent.co.uk

# cubitt & west

cubittandwest.co.uk

**Chipstead | £775,000**
- 5 double bedroom detached executive house
- 3 bathrooms & 4 reception areas
- Utility room, study & double garage

BANSTEAD | 01737 390118 EPC - C (72)

**South Sutton | £775,000**
- Sumptuous 5 bedroom detached period home
- 3 receptions, 2 cloakrooms, En-suite, Conservatory
- Wealth of period charm, Beautiful landscaped garden

SUTTON | 0208 166 5257 EPC - E (44)

**Leatherhead | £649,950**
- Open House Saturday 19th October 1pm-2pm
- 5 Bedroom extended bungalow
- En-suite, utility room, large driveway parking

LEATHERHEAD | 01372 240130 EPC - D (59)

**Wallington | £600,000**
- Victorian semi detached, 5 bedrooms
- Period features,4 reception rooms
- South facing rear garden, Conservatory & cellar

WALLINGTON | 020 8166 5684 EPC - E (48)

**Banstead | £550,000**
- 4 bedroom detached house with 3 reception areas
- Bathroom & downstairs shower room
- Front & rear gardens, No onward chain

BANSTEAD | 01737 390118 EPC - E (54)

**Leatherhead | £535,000**
- Substantial detached family home
- Spacious & extended lounge, 3 double bedrooms
- Secluded garden

LEATHERHEAD | 01372 240130 EPC - D (56)

**Sutton | £500,000**
- 4 bedroom detached bungalow
- Sought after location, Garage & driveway
- Level rear garden, No chain

SUTTON | 0208 166 5257 EPC - F (38)

**Leatherhead | £450,000**
- Open House Saturday 26th October 11am-12.30pm
- 3 bedroom detached house with en-suite
- Garage, rear garden over-looking parkland

LEATHERHEAD | 01372 240130 EPC - D (68)

**Sutton | £410,000**
- Spacious 5 bedroom terraced house
- No onward chain, 2 En-suites, Parking
- Sought after location, Level rear garden

SUTTON | 0208 166 5257 EPC - C (70)

**Lower Kingswood, Tadworth | £400,000**
- 3 bedroom detached, Garage converted to office
- Great ground floor open plan living area
- Utility room & cloakroom, en-suite shower room

BANSTEAD | 01737 390118 EPC - D (65)

**Tadworth | £395,000**
- 4 bedroom extended semi-detached house
- With en-suite and conservatory
- Off-road parking and semi-rural location

BANSTEAD | 01737 390118 EPC - D (57)

**Croydon | £375,000**
- 2 bedroom bungalow, Luxury Kitchen & bathroom
- Private rear garden
- Garage & off road parking

WALLINGTON | 020 8166 5684 EPC - D (65)

## Over 60?

**Reduce the price of any home currently for sale***

Cubitt & West are proud to be partnered with Homewise. Their simple "Home For Life Plan" ** could enable you to reduce the price of your next property by up to 40%. You could increase your budget, raise money and/or clear debts.

homewise

* Subject to property criteria.
** Under the "Home For Life Plan" you will be granted a lifetime lease for your protection.

~~£265,000~~ **£177,350**

**Banstead**
- Open House this Saturday.
- 2 bedroom first floor maisonette, Garage en bloc
- Private rear garden, Village location, well presented

BANSTEAD | 01737 390118 EPC-D (66)

**Wallington | £300,000**
- 4 bedroom maisonette, 2 receptions
- Private garden & balcony
- Off road parking, No onward chain

WALLINGTON | 020 8166 5684 EPC - E (51)

Banstead | 01737 390 118 Leatherhead | 01372 240 130

Search for your next home on:

**cubittandwest.co.uk**

# Trading up, and need that extra room?

## You could move with as little as a 5% deposit!

**Come to the market now!**

and benefit from the introduction of the Government-backed 'Mortgage Guarantee' Help to Buy scheme – not just for first-time buyers but anyone looking to move to properties valued at up to £600k.

Help to Buy

**Contact your local office for details**

YOUR HOME MAY BE REPOSSESSED IF YOU DO NOT KEEP UP REPAYMENTS ON YOUR MORTGAGE

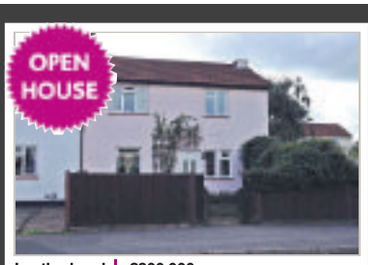


**Leatherhead | £300,000**
- Open House Saturday 19th October 11am-12.30pm
- 3 bedroom semi-detached house with conservatory
- Corner plot, lounge, kitchen, garden

LEATHERHEAD | 01372 240130 EPC - F (34)

**Sutton | £300,000**
- 2 bedroom detached bungalow
- Large level garden, Well presented
- Cul-de-sac location, Driveway, No chain

SUTTON | 0208 166 5257 EPC - E (48)

**Sutton | £299,950**
- Stunning 2 bedroom split level apartment
- Suptuous internal order, Allocated parking
- Private balcony, Cloakroom, Convenient location

SUTTON | 0208 166 5257 EPC - C (78)

**Sutton | OIRO £275,000**
- Superb 3 bedroom second floor apartment
- No onward chain, Split level, Garage
- Good internal order, Study, Desirable location

SUTTON | 0208 166 5257 EPC - D (67)

**Sutton | £265,000**
- 2 bedroom semi-detached house
- No onward chain, Lounge/dining areas
- Convenient location, Good internal order

SUTTON | 0208 166 5257 EPC - E (47)

**Sutton | £250,000**
- Stunning 2 bedroom top floor apartment
- Garage en-bloc, Excellent order, gardens
- Desirable location, Generously proportioned

SUTTON | 0208 166 5257 EPC - C (72)

**Tadworth | £250,000**
- 2 bedroom first floor apartment
- Master bedroom with en-suite shower room
- Security entry system, allocated parking

BANSTEAD | 01737 390118 EPC - B (81)

**Wallington | £225,000**
- First floor purpose-built flat
- 2 double bedrooms, Extremely well presented
- South Wallington location, Garage

WALLINGTON | 020 8166 5684 EPC - C (74)

**Sutton | £220,000**
- 2 bedroom first floor conversion apartment
- No onward chain, Excellent internal order
- Parking, Communal garden, Spacious dimensions

SUTTON | 0208 166 5257 EPC - C (69)

**Sutton | £199,950**
- Spacious 2 bedroom purpose built apartment
- First floor, Garage en-bloc, Good internal order
- Sought after location, Communal garden

SUTTON | 0208 166 5257 EPC - D (67)

**Croydon | £180,000**
- Ground floor purpose-built flat
- Two bedrooms, Large lounge/dining room
- Well kept communal gardens, No onward chain

WALLINGTON | 020 8166 5684 EPC - D (61)

**Carshalton | £170,000**
- Ground floor maisonette, 1 double bedroom
- Quiet cul-de-sac location
- Excellent condition, private rear garden

WALLINGTON | 020 8166 5684 EPC - C (71)

Sutton | 020 8166 5257 Wallington | 0208 166 5684

Zoopla.co.uk | The Property Ombudsman

# 98% of our customers would use our services again or recommend us to family & friends. (We are working on the other 2%...!)

"Marc Lynch was extremely helpful - very courteous, made for a pleasant and informed discussion"
Mr F. Epsom

"Charlotte Hudson - excellent service and follow up."
Mr K. Epsom

"Marc Lynch came to value our property. Very articulate and pleasant man, very smartly dressed! Felt he gave us his time and expertise and at a future date we would be happy for him to deal with our needs..."
Mr and Mrs R. Epsom

"*Marc judged the asking price very well. Billy was very effective when dealing with potential purchasers. Natasha was also helpful. Good team work, we shall recommend Aston Mead when the opportunity occurs.*"
Mr and Mrs H. Epsom

"My wife and I felt very happy dealing with AM unlike some of the other agents."
Mr F. Wentworth

"All staff I've dealt with have high standards so I can only assume training and standards are important at Aston Mead and endorsed throughout the company. Professional organisation."
Ms W. Beaconsfield

If you would like to experience Aston Mead's exceptional levels of service, why not call us on...

**01372 727071**

**Epsom Office**

E: epsom@astonmead.com

**www.astonmead.com**

am aston mead

Epsom | Chertsey | Sunningdale | Walton-on-Thames | Weybridge | Woking | Central London

# MICHAEL EVERETT & Co

www.michael-everett.co.uk

*... A Moving Experience*

Ashtead: 01372 273448 | Banstead: 01737 850400 | Epsom: 01372 724477

Ashtead £999,950

A beautifully presented six bedroom family house enjoying panoramic views to the rear over the paddocks of Woodcote Stud. EPC = D

Banstead £750,000

An individually designed four bedroom detached chalet style home situated on a popular road on the borders of Banstead and East Ewell. EPC = E

Epsom £750,000

A Four Bedroom Detached House, Modern Kitchen, Conservatory, Bathroom and large country garden, located in the heart of Ewell Village. EPC = E

Ashtead £699,950

Private cul de sac, master bedroom with en-suite, three further bedroom, kitchen/breakfast room, utility, lounge, dining room, conservatory & study. EPC = D

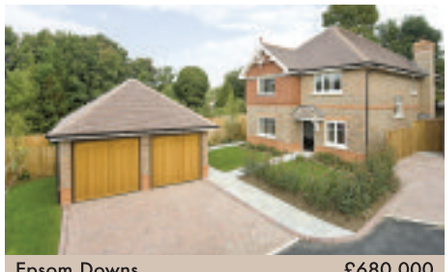

Epsom Downs £680,000

A brand new four bedroom, three reception room detached property in a cul-de-sac location ready for occupation. EPC = A

Epsom £635,000

A Three Bedroom, Three Reception Detached Property with Garage, Chase Estate, two rear gardens, short walk of Town Centre and Station. No Onward Chain. EPC = D

Langley Vale £469,950

A four bedroom family house situated in the heart of Epsom Downs. Re-fitted kitchen, utility room, lounge, dining room, conservatory and double garage. EPC = E

Banstead £599,995

An extended four bedroom detached family home with detached double garage in a cul-de-sac location. EPC = D

Epsom £575,000

A Modern Four Bedrooms, Three Bathrooms House, large versatile living accommodation, a short walk of Rosebery School. NHBC and No Onward Chain. EPC = B

Ashtead £349,950

A three bedroom cottage with the benefit of a good size garden and garage. EPC = D

Banstead £325,000

A well presented three bedroom end terrace property with parking, conservatory and garage. EPC = D

Epsom £225,000

A Ground Floor One Bedroom Nearly New Retirement Apartment, with small patio within a walk of Epsom Town Centre and Station. No Onward Chain. EPC = B

# EASTONS

www.eastons.co.uk

info@eastons.co.uk

Ewell Village T:020 8786 8899 £499,950

- Three Dble Bedrooms
- 20' Lounge/Diner
- 20' Kitchen
- Family Bathroom
- Off Road Parking
- Secluded Garden

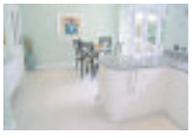

Burgh Heath T:01737 353005 £565,000

- Refurbished Throughout
- Stunning Kitchen / Diner
- Bathroom & Luxury Ensuite
- Four Bedrooms
- Double Garage & Off Street Parking
- Backing on to Heath Land

Livingstone Park - Epsom
020 8786 8899
£250,000

- Two Double Bedrooms
- 23' Living Area
- Open Plan Kitchen
- Access to a Small Patio Area
- Two Allocated Parking Bays
- Ground Floor Apartment
- No Onward Chain

Burgh Heath
01737 353005
£325,000

- Three Bedrooms
- A 19ft Lounge / Diner
- Fitted Kitchen / Breakfast
- Bathroom with Separate
- Gas Central Heating
- Double Glazing
- Off Street Parking (for a medium car)

Walton on the Hill
01737 812431
£325,000

- Sought after village location
- Lounge / Diner with Fireplace
- Modern Kitchen
- Two Double Bedrooms
- Bathroom with White Suite
- Rear Garden

Tadworth Street
01737 812431
£169,950

- First Floor Purpose Built Flat
- Lounge
- Fitted Kitchen
- Double Bedroom
- Three Piece Bathroom Suite
- Double Glazing

Epsom
01737 353005
£350,000

- Three Bedrooms
- End Of Terraced
- Through Lounge/Diner
- Fitted Kitchen
- White Bathroom Suite
- Double Glazing
- Off Street Parking

Epsom Downs
01737 353005
£375,000

- Three bedrooms
- Luxury bathroom suite
- Lounge/Diner
- Stunning Kitchen/ Breakfast
- Garage
- Large Decking Area
- Patio & Garden

Epsom Downs
01737 353005
£965,000

- Accommodation Approx 3000 SqFt
- Four Bedrooms & Five Receptions
- Large Kitchen/Breakfast Room
- Two Full Bathrooms
- Views Over Epsom Downs
- Approx 200ft Garden

Tadworth
01737 812431
£239,950

- Through Lounge Diner
- Modern Fitted Kitchen
- Three Bedrooms
- Rear Garden
- Double Glazing
- Vacant Possession
- EPC Rating: C

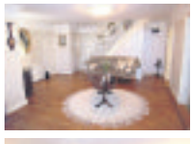

Boxhill T:01737 812431 £695,000

- 17ft Entrance Reception Hallway
- 27ft Dual Aspect Lounge
- Fitted Kitchen/Breakfast Room
- Four Bedrooms
- 18ft Games Room
- Two Family Bathrooms

Ewell T:020 8786 8899 £579,950

- Detached House
- Three Bedrooms
- Two Reception Rooms
- Heart of Ewell Village
- Attractive Front & Rear Gardens
- Garage & Off Street Parking

EPSOM • EPSOM DOWNS • TADWORTH • WALTON ON THE HILL • KINGSWOOD

Zoopla! rightmove.co.uk FindaProperty.com

Elphick

www.ashtead.com

**Ashtead**
**£1,300,000**

Stunning Edwardian house having recently been the subject of a complete modernisation project. 5 bedrooms including huge open plan master suite, breath taking Kitchen/Family room. Large rear Garden backing West, detached garage and extensive parking with easy access to local facilities including Ashtead Mainline Station (Waterloo/Victoria 35 mins).

**Ashtead**
**£825,000**

SEE OUR 3D WALK THROUGH to appreciate this SPACIOUS detached family property with scope for further enlargement (sttp). Beautiful gardens and unrivalled setting at the end of a quiet cul-de-sac on the favoured Southside of Ashtead Village.

**Ashtead**
**£400,000**

In a TUCKED AWAY location, Elphick's are please to offer this DETACHED 2 BED BUNGALOW, in need of some modernisation, situated near station and local amenities.

**Ashtead**
**To rent £2,850 pcm**

A lovely chalet style detached house in sought after Private Road with very easy access to City of London Freemans School and Ashtead Village. 4 Bedrooms (3 ensuite), 3 reception rooms, large Kitchen, double garage, stunning garden.

01372 272321 "Your local experts in sales & lettings"



FINDING YOUR NEXT HOME HAS NEVER BEEN EASIER!

You can already search for **property** from all the leading **local** agents on our website **www.epsomguardian.co.uk/homes**

NOW YOU CAN DOWNLOAD OUR **free app** FOR APPLE AND ANDROID

IT'S FREE, IT'S EASY, IT'S LOCAL!

THE ORCHARD

ASHTEAD, SURREY

# SHOW HOME OPENS SATURDAY 26TH OCTOBER

## 5 STYLISH FAMILY HOMES IN ASHTEAD

The Orchard consists of five superbly crafted, detached houses, each individually designed with its own carefully landscaped garden. These outstanding homes have a highly sought-after country-house ambience and have been specifically designed for modern family living.

Perfectly located for schools • Less than 20 miles from central London • Surrounded by glorious Surrey countryside • Close to local shops and restaurants

**Let us fulfil your dreams and move in between November this year and March 2014, with prices from £1.1m.**

Our stunning new show home is open **Friday to Monday, 10am to 5pm**, call **01932 586789**.
**For further information contact Goodfellows Estate Agents on 01372 745 562.**

The Orchard, Taleworth Road, Ashtead, Surrey KT21 2PS

RUSHMON HOMES

www.rushmon.co.uk

# Firs Road

KENLEY • SURREY • CR8 5LH

*Join us on Saturday 26th October 10am - 5pm to view the stunning show home.*

Set in the delightful surroundings of Firs Road, and with tranquil mature woodland on their doorstep, these three truly stunning 5-bedroom family homes combine timeless classic styling and traditional materials with contemporary interior finishes and luxury fittings to present the ultimate expression of stylish 21st century living.

- Custom designed German kitchen with Quartz worktops.
- Stunning bifold doors from both the kitchen and drawing room.
- Under floor heating on all floors.
- Wi-Fi media system.
- Video entry phone system.
- 10 year BLP warranty.

After launch event Show Home available to view by appointment Saturdays & Sundays

To book your personal appointment please call 020 8660 8882

cubitt&west
Land & New Homes
purley@cubittandwest.co.uk • cubittandwest.co.uk

GUILDMORE

*Please note internal photos are from a previous Guildmore home and are for comparison purposes only.

**WINNER 2012 – What House Awards** Best Large Housebuilder | **Building Awards** Housebuilder of the Year

NOBLE PARK
EPSOM

# Final phase of luxury 4 bedroom homes now selling

**Part Exchange* available – ask for details**

**EPSOM**
**Surrey KT19 8PB**

4 bedroom detached & semi detached homes from £714,995

- Superb new collection of family homes launching at this popular development
- Set in acres of historic parkland
- Close to Epson town centre and just half an hour by train to London†
- Part Exchange means a quick, hassle-free move, with no chains and no estate agent fees

Sales office open daily
10am – 5pm

QR scan me now

0844 417 5658
**lindenhomes.co.uk/noble**

Linden HOMES

* Subject to scheme rules, on selected homes only, terms and conditions apply. †Journey time approximate. Details correct at time of going to press. Computer generated image shows Linden homes at Noble Park.

DIRECT RESIDENTIAL

Letting and Property Management Specialists

Exclusively Lettings
01372 722266
www.directresidential.co.uk

EPSOM
Two bedroom flat - First Floor
Newly decorated - Unfurnished - EPC rating C
£1095 PCM

EPSOM
Two double bedrooms - Two bathrooms
Furnished - Available immediately - EPC rating B
£1195 PCM

EPSOM
Two double bedrooms - Semi detached bungalow
Unfurnished - Available immediately - EPC rating E
£1200 PCM

EPSOM
Completely refurbished - Two double bedroom house
Unfurnished - Available immediately - EPC rating D
£1275 PCM

EWELL
Three bedroom bungalow - Off street parking
Unfurnished - Available mid December - EPC rating D
£1475 PCM

BANSTEAD
Three bedroom detached house - 150 ft rear garden
Unfurnished - Available immediately - EPC rating E
£1650 PCM

ASHTEAD
Four bedroom detached house - Three bathrooms
Part furnished - Available mid December - EPC rating D
£2850 PCM

DIRECT RESIDENTIAL, Direct House, 2 Upper High Street, Epsom, Surrey KT17 4QJ

ARLA



cubitt & west
Residential Lettings

Do you have a smartphone?
Scan here!
Also search on the move at:
cubittandwest.co.uk

Wells Farm Heights | £900 pcm
- 2 Bedroom modern apartment
- Good transport links, Open plan living area
- EPC Rating C (79)

Parritt Road | £925 pcm
- Coach house style apartment
- Fully furnished, 2 bedrooms
- EPC rating C (80)

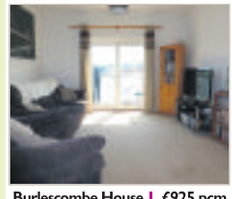
Burlescombe House | £925 pcm
- 2 double bedroom apartment
- Great size, light and airy
- Excellent transport links & amenities

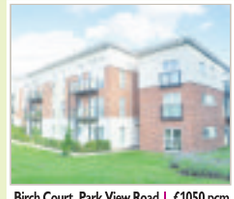
Birch Court, Park View Road | £1050 pcm
- 2 Bedroom apartment
- 2 bathrooms, communal gardens
- EPC rating B (82)

Eton House, Old School Close | £1100 pcm
- Ideal for Commuters
- 2 Bedroom Apartment
- EPC - C (79)

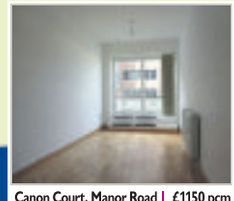
Canon Court, Manor Road | £1150 pcm
- Luxury 2 bedroom apartment.
- Close to transport links & amenities
- EPC rating B (85)

Devonshire Avenue | £1200 pcm
- 2 bedroom refurbished apartment
- Spacious, close to local amenities
- EPC rating D (55)

Priory Road, Cheam | £1750 pcm
- 4 bedroom semi-detached
- Luxury kitchen/breakfast room
- Fabulous Gardens

NOT LET in 14 days?
Then it's on the house!

Challenge Us! to get your property rented! What's the worst that could happen? You might not pay our fees!

CALL to benefit 0845 003 5297

Terms & Conditions apply. Please call in to your local branch for more information.

Attention Landlords!

sutton.lettings@cubittandwest.co.uk • 0208 166 5138 • cubittandwest.co.uk

Zoopla.co.uk

Leaders

First In Letting
www.leaders.co.uk

# Epsom: 01372 749770

## Demand in Epsom for rented accommodation remains high

As one of the leading independent letting agents in Epsom, local specialist Leaders deal with a range of different property types across the area, and say demand is on the increase. Branch Manager Richard Bond explains: "As ARLA agents who specialise in lettings we find that many tenants come to us first and over the last 24 months we have seen a steady increase in the number of tenants registering but there is not enough available properties to fulfil the on-going demand. It is no longer just professional couples, but also families as well and as a result we are successfully letting everything from one bedroom flats to four bedroom houses. The increase in demand is good news for landlords, especially those looking to invest in the area."

With more investors turning to buy to let there is also good news for tenants as Richard goes on to say: "We are explaining to landlords that tenants are looking at renting as a more long term solution and for that reason they want good quality properties. For tenants the increase in buy to let landlords means more choice of property and some stability from knowing that the property has been purchased for a long term investment. Our unrivalled local knowledge means we can advise both tenants and landlords about the best areas and make sure that everyone gets what they need to make their move a happy one."

If you are looking for a new home to rent in Epsom or surrounding areas, or you are a landlord looking for expert advice or a free valuation, contact Leaders Epsom on **01372 749770** or visit the website: **www.leaders.co.uk**

**Epsom £750 pcm**

Retirement property right in the heart of Epsom close to the town and set on a private development with resident parking. EPC Rating: C

**Burgh Heath £795 pcm**

Two bedroom top floor maisonette. Available now. Unfurnished. EPC Rating: F

**Epsom £850 pcm**

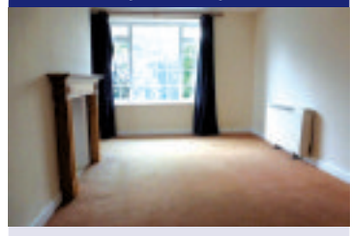

One double bedroom unfurnished maisonette close to Epsom town centre. Available now. EPC Rating: D

**Epsom £1,095 pcm**

Two double bedrooms, two bathrooms, allocated parking and wooden flooring. Located opposite station. EPC Rating: D

**Epsom £1,295 pcm**

Contemporary designed two bed apartment offered to the rental market either furnished or unfurnished. EPC Rating: D

**Epsom £1,300 pcm**

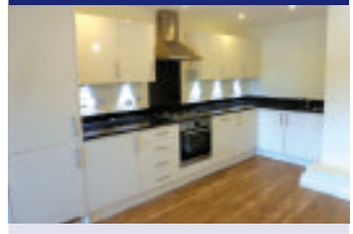

Brand new two double bedroom, two bathroom apartment in a village location. EPC Rating: B

**Epsom £1,550 pcm**

Spacious house close to Ewell Court Park with large garden, driveway parking and through lounge/dining room. EPC Rating: E

**Epsom £1,595 pcm**

Deceptively spacious extended mid terrace house in a sought after location with extended through lounge dining room. EPC Rating: On Order

**Epsom £2,025 pcm**

Four bedrooms with study, two reception rooms, garage and driveway. Located in Zone 5. EPC Rating: D

**Worcester Park £2,750 pcm**

Beautifully presented five bed house located in Worcester park and offered furnished or unfurnished. Ideal family home. EPC Rating: D

**Epsom £2,850 pcm**

Delightful family home built in the classic and ever-popular 'Tudor' style design with a stunning rural outlook from the rear towards local fields. EPC Rating: E

**Epsom Downs £3,750 pcm**

Stunning detached family home on Epsom Downs set within picturesque landscaped grounds with secure electric gates, tennis courts and far reaching views. EPC Rating: E

Rent excludes the Tenancy Deposit and any other charges or fees which may be payable – upon request further information will be provided by us.

6 East Street, Epsom, Surrey KT17 1HH
email: epsom@leaders.co.uk

Opening times
Mon-Fri 9.00-6.00 Sat 9.00-5.00

The Property Ombudsman LETTINGS
SAFE AGENT
ARLA Association of Residential Letting Agents
30 YEARS IN LETTINGS 1983-2013
Follow us @LeadersSurrey

# CAIRDS select homes

INTRODUCING A SELECTION OF Lettings Properties

www.cairds.co.uk

## Epsom — CEDARS DETACHED £2995pcm

- Detached House
- 1.75 Acres
- Annexe In Grounds
- Three Double Bedrooms
- Fantastic Kitchen
- Large Reception
- Semi Rural Location
- E.P.C. Rating D

## Ashtead — DETACHED HOUSE £2600pcm

- Detached House
- Three Reception Rooms
- Fitted Kitchen & Utility
- Two Shower Rooms
- Single Garage
- Rear Garden
- Furnished/Unfurnished
- E.P.C. Rating E

## Epsom — DETACHED HOUSE £2100pcm

- Detached House
- Four Bedrooms
- Generous Living Space
- Shower Rm & Bathroom
- Parking
- Double Garage
- Garden
- E.P.C. Rating F

## Epsom — DETACHED BUNGALOW £1600pcm

- Detached Bungalow
- Three Bedrooms
- Separate W C
- Open Plan Reception
- Bathroom
- Double Garage
- Rear Garden
- E.P.C Rating D

## Epsom — LOVELY LANGLEY VALE £1500pcm

- Detached House
- Three Bedrooms
- Private Cul De Sac
- Rear Garden
- Off Street Parking
- Kitchen/Breakfast Room
- Ground Flr Cloakroom
- E.P.C Rating C

## Epsom — FURNISHED APARTMENT £1195pcm

- Apartment - 2nd Floor
- Lift Service
- Two Bedrooms
- Kitchen Incl Appliances
- Two Bathrooms
- Gated Parking
- Furnished
- E.P.C Rating B

## Epsom — GROUND FLR APARTMENT £900pcm

- Ground Floor Flat
- Double Bedroom
- Fitted Kitchen & Bathroom
- Garden & Parking Space
- Close To Station & Town
- Garden
- Unfurnished
- E.P.C Rating D

## Epsom — STATION LOCATION £1150pcm

- Two Bedrooms
- Furnished/Unfurnished
- 4th Floor
- Lift Access
- Parking
- Town Centre Location
- Great Size & Condition
- E.P.C. Rating C

## Epsom — TWO BED MAISONETTE £1100pcm

- Ground Floor Maisonette
- Two Bedrooms
- Garden
- Garage
- Kitchen & Bathroom
- Unfurnished
- Available Immediately
- E.P.C. Rating

Epsom & Ashtead

01372 731966

# CAIRDS select homes

INTRODUCING A SELECTION OF
www.cairds.co.uk

Lettings Properties

## Epsom CHALET BUNGALOW £1750pcm

- Detached Chalet Bungalow
- Four Bedrooms
- Family Bathroom
- Shower Room
- Rear Garden
- Garage & O S P
- Unfurnished
- E.P.C. Rating

## Ashtead GENEROUS FIVE BED £2400pcm

- Detached House
- Five Bedrooms
- Two Bathrooms
- Kitchen/Utility
- Integral Garage
- Garden
- Unfurnished
- E.P.C. Rating D

## Epsom Downs AMAZING HOUSE GARDEN £2650pcm

- Detached House
- Four Bedrooms
- Two Bathrooms
- Tennis Court
- Conservatory
- Garage & O S P
- Gardener Included
- E.P.C Rating E

## Epsom TRANQUIL CENTRAL £1150pcm

- Brand New Apartment
- Two Bedrooms
- Ensuite Shower Room
- Family Bathroom
- Fitted Kitchen
- Alloc Parking
- Minutes From Town
- E.P.C. Rating B

## Epsom AVAILABLE END OCTOBER £1150pcm

- First Floor Maisonette
- Two Bedrooms
- Fitted Kitchen
- Fitted Bathroom
- Sole Use Garden
- Unfurnished
- Walking Dist To Town
- E.P.C Rating E

## Ewell DETACHED HOUSE £1550pcm

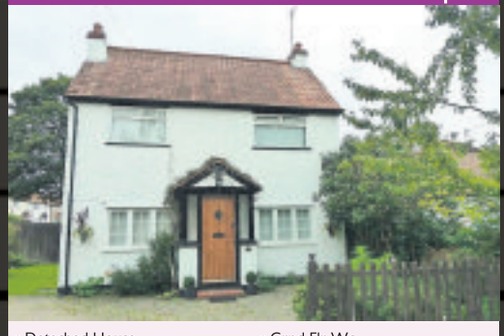

- Detached House
- Three Bedrooms
- Conservatory
- Kitchen/Dining Room
- Grnd Flr Wc
- Off Street Parking
- E.P.C. Rating

## Epsom TWO BED MAISONETTE £1050pcm

- Ground Floor Maisonette
- Two Bedrooms
- Reception
- Kitchen
- Bathroom
- Sole Use Garden
- Furn/Unfurnished
- Edge Of Town

## Epsom FANTASTIC ONE BED £995 pcm

- Ground Floor Apartment
- Brand New
- One Bedroom
- Integrated Appliances
- Fitted Wardrobes
- Patio Area
- Unfurnished
- E.P.C. Rating C

## Surbiton AVAILABLE 28th OCTOBER £895 pcm

- Available 28th October
- Fitted Kitchen
- Double Glazed
- 2nd Floor
- 0.3miles To Surbiton St
- Large Hallway
- Large Double Bedroom
- E.P.C. Rating E

Epsom & Ashtead
01372 731966

# MICHAEL EVERETT

*Lettings & Property Management*

Epsom: 01372 725161 ⋮ www.michael-everett.co.uk

**Epsom £825pcm** 1 bed unfurn. EPC=58D

**Epsom £1195pcm** 2 beds part fur/unf. EPC=51E

**Epsom £1195pcm** 2 beds unfurn. EPC=83B

**Banstead £1695pcm** 4 beds unfurn. EPC=65D

**Epsom £1850pcm** 4 beds unfurn. EPC=46E

**Ashtead £2100pcm** 4 bedrooms unfurnished. EPC= 48E

**Epsom £2300pcm** 4 beds unfurn. EPC=64D

**Epsom £4250pcm** 4 beds unfurn. EPC=41E

**Epsom £2500pcm** 4 bedrooms unfurnished. EPC= 74F

---

**the personalagent**

Epsom
2 West Street,
Epsom, Surrey,
KT18 7RG

Service you deserve.
People you trust.
www.thepersonalagent.co.uk

WEST EWELL £825 PCM ONE BEDROOM

STONELEIGH £1600 PCM THREE BEDROOMS

EPSOM £795 PCM ONE BEDROOM

SUTTON £800 PCM ONE BEDROOM

EPSOM £925 PCM ONE BEDROOM

EPSOM £1150 PCM TWO BEDROOMS

EPSOM £1250 PCM TWO BEDROOMS

EPSOM £1250 PCM TWO BEDROOMS

EPSOM £1250 PCM TWO BEDROOMS

EPSOM £1300 PCM TWO BEDROOMS

EPSOM £1350 PCM THREE BEDROOMS

STONELEIGH £1350 PCM THREE BEDROOMS

EPSOM £1500 PCM TWO BEDROOMS

EPSOM £1700 PCM THREE BEDROOMS

STONELEIGH £1800 PCM FOUR BEDROOMS

01372 745850 LETTING? get the personal touch

## PUBLIC NOTICE

532 Middleton Road, Carshalton, SM5 1JA.
We are in receipt of an offer of £250,000 subject to contract for this property. Anyone wishing to place a higher offer must do so before legal exchange of contracts.
Contact Andrews Estate Agents, 40 High Street, Carshalton, SM5 1NN Tel 020 8669 2234.


Advertise your services
Call us on 020 8722 6400



JAPANESE TENANT ?
www.japanukproperty.com
LETTING AND MANAGEMENT
Japan UK Property EST 1987
Tenancy Deposit Scheme member
ARLA
Fax: 020 8944 7601
email: letting@japanukproperty.com
020 8947 3111
THE BEST JAPANESE AGENCY
92 HIGH STREET, WIMBLEDON, SW19 5EG



Do you need to sell your property quickly?
Call London' s No 1 property buyers Now!

We are a professional, established and local company that can buy properties in a matter of days whatever your circumstances and whatever the condition and type of property you want to sell.

STOP PULLING YOUR HAIR OUT!
• We pay your fees! • Repossessions/Evictions stopped
• Any location considered • We will buy at a timescale to suit you.
• Confidentiality assured • All circumstances considered
• Any type of property considered
Call freephone or visit online for advice:
0800 634 5892
sellhousequickly.co.uk
No chain, no estate agency fees, no hassle!



To advertise contact 020 8722 6400
or email privateads@london.newsquest.co.uk


## Accommodation Wanted


QUICK PROPERTY SALE Ltd
www.quickpropertysale.co.uk
WE BUY PROPERTIES & LAND FOR CASH....FAST

CALL NOW FOR INSTANT OFFER
• We Buy Properties for CASH, FAST
• We Buy in ANY CONDITION
• Instant Decision / Fast Completion
• Established friendly local Company
• Open 24 hours
✓ Repossessions Stopped
✓ Urgent Circumstances
✓ Evictions Stopped
✓ We Pay Your Fees!
✓ Confidential
No.1 Choice
0800 10 77939
LLAS



We buy properties FAST for CASH!
✓ Repossessions Stopped ✓ We Pay Your Fees
✓ Equity Released ✓ Fast Offer
✓ Any Condition ✓ Fast Completion
THE SUTTON PROPERTY COMPANY
Reliable, Local Company
For an informal chat call NOW FREEPHONE
0800 862 0267
OR 020-8296-9969



I CAN BUY YOUR PROPERTY / LAND IN 5 DAYS !
ANYTHING CONSIDERED
07967 460001
020 8224 3012
FREE ADVICE


## Business & Commercial

**TO LET**
600 sq ft small offices with parking in central **EPSOM** would suit accountants.
**01372 728933**

## Garages

**LOCK-UP GARAGES/SMALL STORES TO RENT** £16per week Sutton SM1 & SM2 Also Wallington 0118 975 9455

## Property Wanted

**GARAGE WANTED TO RENT** in North Cheam. For small saloon car. Please Call: 07979 578 908

**CASH FOR HOUSES!**
Any price, any area, any condition. Russ
07860 844 275

## Private Property For Sale

Affordable luxury holiday homes in Devon, with 11½ month season. Spectacular views in gated community.
Call 07446 133 640

## Land for Sale

**LARGE PLOT OF LAND FOR SALE**
In Beautiful Surrey Village
Near Guildford • 5 minutes M25
All Services on site • Perfect Entrance
No Recent Planning History
(Last application 39 years ago)
Must have Excellent Building Prospects £38,000
If interested please ring **01483 865 799**

## Property to Let

**ALEXANDRA ROAD, EPSOM**
Unfurnished, one bedroom flat to let.
includes garage
£800pcm
Private let - ref & dep reqd
Tel 01372 740 071

**EPSOM**
One bed flat to let, Close to Station, £795pcm
No DSS
Refs/Req
07771 580 828

**LEATHERHEAD**
S/C flat 1/2 bed, kitchen, bath/shower. Rural location. OSP. No bills. £1000pcm.
01372 842 170

**BEDSIT TO LET**
in Carshalton
(Rose Hill Roundabout)
Own cooking facilities, Shared bathroom. terrace house with off street parking
£340pcm excluding bills
020 8395 1728
5pm - 9pm

**MODERN TERRACED HOUSE**
Close to Epsom MLS - Two bedroom one en-suite downstairs W/C, private garden, secure gated parking, private let. dep & ref reqd.
£1300pcm
Tel 01372 740 071

## Property to Let

**MORDEN - WANDLE ROAD**
Single room to Let
£350 pcm all inclusive
All mod-cons, Living Room, Dining Room.
Deposit £250
No DSS, 10mins from Morden Tube Station
**07903 711 115**

**ROOM TO LET**
Central Sutton.
£490pcm inclusive
Single occupancy must be in full time employment.
No DSS.
Tel: 020 8770 7485

**SUTTON COMMON ROAD SM3 9PL**
LARGE SINGLE ROOM, Furnished.
HB CONSIDERED
Great location for transport, share large kitchen/bathroom. Available NOW.
NO couples. Quiet household. £90pwk Months rent advance/deposit Required.
07799 263765
07789 968654

**WALLINGTON**
Furnished bedsit with own kitchen area. Close to shops and station. Single occupancy only. Includes all bills. Deposit and refs req'd
**£300pcm**
**07718 902 780**


COACH HOLIDAY

3 days from £159.00
Disneyland® Paris Christmas Magic
Departs 14 Dec 2013
Price includes
Return coach & Channel crossings; Two nights' B&B in your chosen Disney Hotel; One-Day Hopper Ticket allowing admission to both Disneyland® Park & Walt Disney Studios® Park; Services of a Newmarket representative
Book online at: www.newmarket.travel/nql
Or call: 0844 391 2166 quoting code NQL
Newmarket Escorted Tours
Newmarket Promotions Ltd. ABTA V787X. Single supplements apply. Calls cost 4p per minute.

# classified

book online at: **epsomguardian.co.uk/ads247**

email: **privateads@london.newsquest.co.uk**
**serviceads@london.newsquest.co.uk**
**jobs@london.newsquest.co.uk**

Tel: **020 8722 6400, 020 8722 6500** (jobs)
Address: by post or hand - **Classified Department, Floors 9 & 10, Quadrant House, The Quadrant, Sutton SM2 5AS**

## Business to Business

## Accounting

**CHARTERED ACCOUNTANT** Registered Auditor, Tax, V.A.T Payroll, Book-Keeping, Reasonable rates 01372 727333.

To advertise contact 020 8722 6400 or email privateads@london.newsquest.co.uk

## Services - Gardening

## Fencing Services

For all aspect of domestic & commercial fencing
**DALE FENCING LTD**
**Fencer Required**
**www.dalefencing.co.uk**
• All types of fencing
• Supplied & fitted
• Est over 40 years
come and visit our fully stocked yard
**0208 641 2367**
**07961 115 531**

## Gardening Maintenance

**A. A. TREE CARE**
**ANY TREES ANYWHERE**
ALL ASPECTS OF TREE WORK UNDERTAKEN
Pruning, felling, thinning, stump grinding, planting, hedge trimming,
**For Free Estimates and Friendly Advice**
Please call 01737 813 606 (Banstead)
020 8669 4401 (Carshalton)
/ 07727 256 458
(24 hr Emergency Callout) on the mobile number

**ALL WEATHER LANDSCAPES**
25 years Experience
Free estimates & fully insured
7 days cooling of period
0800 292 7057 / 0795 629 8564
blockpaver@hotmail.com
Crazy/block paving | Slabs | Patios | Driveways
Fencing | Turfing | Brickwork | Trees
Ground work | Mini digger available

**All Paving**
Specialist in:
Driveways Patios
All types of brickwork
Fencing and decking
10year guarantee | Portfolio available
Free estimates & advice
**0800 292 7130**

## Gardening Maintenance

**T&R PAVING LTD**

**SIMPLY THE BEST**
FULL PUBLIC LIABILITY INSURANCE

- Master in Block-Paved Drives and all types of Brickwork.
- Full range of traditional colours and designs.
- We offer a complete service with site preparation if necessary.
- We also undertake Walling, Drainage, Fancy Brickwork & Tarmacadam Red or Black.
- Fencing and other landscaping work can also be undertaken.
- No deposit is required and payment is not requested until completion of work to customers satisfaction.
- Seven day cooling off period
- For a FREE no obligation Quotation & Advice please call

www.tandrpavingltd.co.uk
Say goodbye to the cowboys
All work guaranteed for 10 years
FREEPHONE: 0800 018 2457
MOBILE: 07903 900980
Yard 2, Rear of Kenwood, Green Lane, Chessington, KT9 2DS

**FOUR SEASONS TREE SURGEON**
Fully experienced in
**TOPPING - PRUNING - SHAPING - FELLING**
**ALSO STUMP GRINDING**
**All wood cleared - No Job too big or small**
Call 7 days a week, Day or Night,
For Free Estimates
**07768 233 015**

**DLD LANDSCAPES**
Quality Landscaping for 30 years
Achieving the balance between quality & cost
Trading Standards "Buy with confidence member"
Industry approved contractors
Driveways/Patios/Brickwork/Fencing
For free no obligation quotations
**020 8393 6533** or visit
**www.dldservices.co.uk**

**PRIMROSE GARDENING**
**Gardening & Landscaping service**
**Husband, wife and son team.**
Rely on us for all your gardening needs. Gardens cleared & tidy ups, lawns laid, digovers, fencing, edges, regular maintenance, patios, paving & so much more.
Call William or Mary
**020 8397 0370**
**07718 077 783**

**Henry the gentlemen gardener**
Grass cutting & lawn care
Weeding/beds tidied
Dig overs, Hedge cutting, Rotavating
Full garden tidy ups
020 8644 4431
07810 165 888

**JONES LANDSCAPES GARDENING**
All landscapes & gardening advice
Shrub re shaping & pruning, water features & fishponds, driveways patio's & fencing
Free estimates
020 8651 6826 | 07958 234 289
No job too small

• Paving/block paving • Patios
• Brickwork • Fencing • Decking
All work fully guaranteed • Fast professional business
Quality workmanship and competitive rates
020 3478 3397 • 07808 157 233
www.thefenceandpaveteam.co.uk

**Jackson Tree Care**
*All Aspects of Tree Surgery and Landscaping*
*24 Hour Emergency Call Out*
FREE QUOTES
- Tree Felling
- Pruning
- Shaping
- Crown Lifting

FREE ADVICE
- Dead Wood Removal
- Thinning
- Topping
- Hedges & Gardening

PATHS PATIOS FENCING BRICKWORK RENEWED or REPAIRED
07758566692 0800 7471756

**ALL GARDENING**
Specialising in all aspects of garden Work including, pruning, trimming, block paving, crazy paving, fencing, lawns, hedges & turfing.
7 day cooling off period
For a Free Estimate call
020 8686 2953 - (m) 07903 420 566

**Low Cost Landscaping & Gardening**
*One call does it all*
•Block paving •Patios •Brickwork
•Fencing •Gardening •Turfing
All rubbish cleared
7 day cooling off period
020 8686 3286 07961 955 770

What's on Where
Call us on 020 8722 6400 to advertise your events

## Patio & Paving

**Driveway and Patio Creations**
• Block • Cobble • Shingle • Natural Stone • Slabs
**your local Company**
**Genuine special offers**
**We beat any comparable quote**
**100's of references & testimonials available,**
**All work guaranteed • Established 24 years**
**Call for FREE quote or FREE brochure**
**0208 941 1006 - mainline**
**0208 941 2929 Office**
**07904 579 745 Eve/ Weekends**
**www.drivewaycreations.co.uk**

**TOP CRAFT LANDSCAPES**
30% OFF
All Garden Work Undertaken
• Block Paving • Crazy Paving • Slabbing • Red & Black Tarmac
• Fencing • Brick Walls • Patios • Extensions • Turfing
• Painting & Pebble Dashing
Liability Insurance Portfolio available to view
All Work Guaranteed Free Estimates
0800 083 9132 | 07795 477 224
020 8485 9140
www.topcraftlandscapes.co.uk info@topcraftlandscapes.co.uk

To advertise contact 020 8722 6400 or email privateads@london.newsquest.co.uk

Advertisement Feature

# Your Local Guardian.co.uk Home Services

To place your advertisement in any of our classified sections call: **020 8722 6400**
Or email: **servicesads@london.newsquest.co.uk**

CLICK 2 find
WHY NOT JUST
**click2find.co.uk**

## Aerials

**CRYSTAL AERIALS**
Digital TV, Satellite & Radio Installations
Extra Points, Sky Digital, Home Distribution, etc.
Discreet Installs a Speciality
All Work Fully Guaranteed
FREE ESTIMATES
**01737 858340**

## Architecture

**ARCHITECTURAL CONSULTANT**
- Plans for Extensions - Conversions, Alterations
- Realistic rates/planning and building permission
- No Obligation Quotation

**Andrew Kenfield & Associates**
020 8286 1064

## Architecture

**Plans drawn for Extensions and Loft Conversions**
Chartered Architectural Technologist
*Try now for best rates*
www.canopyplanning.co.uk
020 8544 5166 07956 311 277


Advertise your services
Call us on 020 8722 6400


## Building

**Time 2 Build**
- Complete Renovations
- Loft Conversions
- Extensions
- Brickwork Specialists
- Patios/Driveways
- Property Maintenance

**FREE ESTIMATES & ADVICE**
VISIT OUR WEBSITE: www.time2build.co.uk
**OFFICE 020 8873 3848**
**MOBILE 07956 238 390**
118 MEADOWVIEW ROAD, WEST EWELL, SURREY KT19 9UA

Always Checkatrade.com Before you use them

**GENERAL HANDYMAN**
• Painting • Decorating • Glazing
• Carpentry • Guttering • Fencing
• Roof Repairs • Chimney Stacks
• Ridge Tiles Pointed
*30 Years Experience in the Building Trade*
020 8644 3724

**Bel-Air**
Loft conversion specialist
complete or part build
20+years experience
prices from £18,000
Free quotation
**020 8393 8498**

**PBS Polish Building Services**
All aspect of work undertaken including extensions & conversions.
FMB & TrustMark member.
020 8337 2128
078 4036 1601

**COMPLETE PROPERTY** maintenance by qualified tradesmen. Carpentry, Plumbing, Electrical, Extensions etc. All work Guaranteed. 0208 715 4937 / 07958 258 475

**NEED PROFESSIONAL HELP** Painting, Maintenence ,Extensions, Conversions,Bathrooms, Kitchens,Flooring,Roofing,Patios,General Building any price beaten www.U-Builders.co.uk 020 8540 3256 07525 159175


Advertise your services
Call us on 020 8722 6400


## Carpentry & Joinery

**CARPENTER** For all your household needs. No job too small, est. 25 years. Tel; 0208 643 6079 Mobile; 07860 863 084 www.tjjoinery.com

## Carpet Cleaning

**CARPET UPHOLSTERY CLEANING**
- 17 yrs experience
- Reliable, friendly service
- Fully insured
- Free advice

**020 8668 0417**

## Carpet Fitting

**Carpet Fitter**
*25yrs experience.*
No job too small.
New carpets supplied.
Old carpets adapted.
MAN & VAN service also available
**07825 740842**

## Services - Personal

**CHIROPODY HOME VISITS!**
Homes, residential & Nursing care homes:
HCPC/STATE REGISTERED,
Flat fee of **28.00**
**Call Mark Newell: 07532 433781**

## Curtains & Blinds

**WE COME TO YOU**
Family Business Est. 18yrs,
3,000 Fabrics
Individually Designed Curtains And Blinds
Professionally Fitted
Sensible Price
020 8669 7243
CURTAIN CREATION

## Computer

**COMPUTER AGGRAVATION?...**
Let Outlink Technology help
No Job Too Small. No Fix, No Fee. At Home or Office
All PC, Laptop and Broadband problems undertaken. Virus removal
Highly experienced and friendly Computer Engineer. Fixed price rates
0800 458 3652
01737 306025 07810 797843

## Cleaning Services

**HOME RUNNERS S.W Ltd**
Domestic Cleaning & House Keeping
Home Runners helps you with the everyday chores that take up your valuable time
- Domestic Cleaning
- House Keeping
- Ironing
- End of Tenancy
- Spring Cleaning
- Contract Cleaning

BOOK US FOR YOUR TO DO LIST
All Staff CRB Checked
Experience with the Elderly with Individual Needs.
Reliable, Competitive Rates, References Available
0208 641 5932 / 07543 647 850 / homerunnersswltd@hotmail.com

## Domestic Appliance Repair

**NO CALL OUT**
ON ALL WORK UNDERTAKEN
**SAME DAY REPAIRS**
WASHING MACHINES • FRIDGE FREEZERS
TUMBLE DRIERS • ELEC COOKERS
DISHWASHERS. ALL HOTPOINT & CREDA
SPARES IN STOCK!!!
020 8974 1561 07850 092 156
www.jwappliancerepairs.co.uk
ANYTIME JOHN WILLARD

To advertise contact 020 8722 6400 or email privateads@london.newsquest.co.uk

## Electricians

**SHINE ELECTRICS & SONS**
35 year experience
NICEIC registered
Any work undertaken, sockets, showers, outdoor electrics, rewires.
Ring Graham for a Friendly Service and Free Estimate
Graham 0208 241 0918
07889 094 060/07872 164 405
www.shineelectrics.com ~ graham@theshines.net

**TELELEC**
*All electrical works, Emergency service, fault finding, certifications, fuse board replacements, rewires, lighting etc NIC approved. Telephone sockets, Cat5/6 cabling.*
www.telelec.net
07939 443 653 Or 0208 123 1486

**GJB ELECTRICAL**
NICEIC Part P
Checkatrade.com Where reputation matters
Domestic wiring specialist
Fuseboard replacement, extra sockets and lights
All Domestic work undertaken
020 8397 1457
www.gjbelectricalservices.com
07721 323 896

## Fitted Kitchens & Bathrooms

**LALOR BATHROOMS & KITCHENS**
07757 767 032
020 8647 5283
www.lalorbathrooms.co.uk

## Glazing Services

**A. SAWYER GLAZING**
For All Your Glazing & Double Glazing Repairs
*Member of Safer Sutton Trader Scheme*
Free Quotations
Tel: 020 8647 6564
Mob: 07984 983 805

**SUTTON GLAZING CO.**
Broken/Misted Units, Locks, Hinges, Handles, Patio Door Wheels
Economical Solutions To All Your Double Glazing Problems
Over 25 Years Experience
020 8661 1216

To advertise contact 020 8722 6400 or email privateads@london.newsquest.co.uk

## Handy Person

**P&R PROPERTY MAINTENANCE**
Expert Tiling, Decorating Carpentry etc...
Free Estimates
References available
Call Peter: 020 8641 3134 | 07791 153564

**LOCAL HANDYMAN**
Inexpensive help around the home.
Friendly & flexible service.
Multi-skilled & trustworthy.
No job too small! 25yrs Exp
Call Bob: 020 8648 7773

**HANDYMAN**
Helping hands
Mature Skilled Tradesman
D. I. Y - Painting - Garden tidy
Glazing - Misty units
Hinges - Handles
Mirrors - Carpentry
Contact Steve
0208 641 3702
07711 647638

**Handyman & Builder**
Carpentry, Kitchen installation, Plumbing, Painting, Tiling, Laminated Flooring, Odd jobs
*No job too small*
Professional & Prompt
07828 684746
020 8251 8446

## House Clearance

**YOUR LOCAL** British Heart Foundation Furniture & Electrical Store offers a sympathetic & professional House Clearance service. Please call 0844 334 1509. 120 Woodcote Road, Wallington SM6 0LY. FIGHT FOR EVERY HEARTBEAT.

## House Clearance

**CHRIS@MARTINCLEARANCES.CO.UK**
Houses, Garages, Sheds, Lofts, Gardens
All Items & Rubbish removed
Items also bought same day
07833 465148 | 0203 623 0590
www.martinclearances.co.uk

## Oven Cleaning Services

**OVEN CLEANING**
**20% OFF VOUCHER**
**Call 07792 782009**
www.cleanaid-cleaning.co.uk
Offer valid until 31/10/2013

## Painters and Decorators

**CLIFF DECORATING**
Interior & Exterior Paper Hanging
- No job too small
- Competitive rates
- Fast friendly service

DON'T WAIT CALL NOW
020 8669 9672
07864 026 850

To advertise contact 020 8722 6400 or email privateads@london.newsquest.co.uk

**MICK McDONALD**
Decorator • Carpentry
Free Estimate • Competitive Rates
Quality Workmanship • 30 yrs Experience
Tel. 01372 720 680
Mob. 07901 606 252

What's on Where
Call us on 020 8722 6400 to advertise your events

Advertisement Feature

Your Local Guardian.co.uk

# Home Services

To place your advertisement in any of our classified sections call: 020 8722 6400
Or email: servicesads@london.newsquest.co.uk

CLICK 2 find
WHY NOT JUST click2find.co.uk

## Plastering Services

**WEBSTER PEBBLEDASHING**
- Pebbledashing & rendering
- Canterbury spar finish
- New coloured render
- All exterior finish
- Walls, chimney & houses
- Fully insured & guaranteed

CWC
020 8669 5988
07930 398325
www.websterpebbledashing.com

**ABLE PLASTERING**
CWC
• SKIMMING • COVING • NEW CEILINGS & WALLS • CLEAN, PROFESSIONAL SERVICE • NO JOB TOO SMALL • FREE ESTIMATES & ADVICE • INSURANCE APPROVED • ALL WORK GUARANTEED
'FOR PRICES TO SUIT EVERY POCKET'
FREEPHONE 0800 1182758
CALL ALAN 07862 289 609
www.able-plastering-services.co.uk

**S.J.F Plastering And Rendering**
Friendly, Reliable Service
Competive Rates
No Job too small
CheckATrade
02083936013
07967302162

## Plumbing & Heating

**AFFORDABLE PLUMBING AND HEATING**
- Boiler repairs and gas work
- Landlord gas safety test
- Gas safe registered

07958 350 869 or 020 8647 7622

**GAS SERVICE & REPAIRS**
• Annual Boiler Servicing • Breakdown & Repair • Commissioning • Warm Air Units & Gas Fires • Boiler Changes • All work Guaranteed • Landlord Safety Certificates • No Call Out Charge
safe 234194
01372 271066
07801 639209

## Plumbing & Heating

**LEWIS HEATING**
Established family business
Boiler repairs, installation & servicing
Power flushing, central heating upgrades & safety checks
safe
020 8641 2290

**LOCAL PLUMBERS**

24 Hour Emergency call out service available!
All work fully guaranteed for 2 years
Family run business established 15 years
Boilers repaired & fitted,
broken toilets, leaking taps,
hot water systems, central heating,
power flushing etc...
Andy 07812 393169

**JBT Plumbing & Heating Specialists**
24hr emergency call-out
No Call-out Charge
Free Estimates & Advice
All Areas Covered
All Work Guaranteed
Fitted Bathroom & Tiling
Fast Friendly Reliable Service
www.JBTplumbing.co.uk
info@JBTplumbing.co.uk
020 8641 1650
07976 419 890

**Plumbing, Heating, Blockages**
*Gas safe reg: 216739*
Reliable and affordable. No job to big or small.
Work Guaranteed.
Please Call Danny
24 hr call out
07958 409988

To advertise contact 020 8722 6400 or email privateads@london.newsquest.co.uk

## Removals

**MR BEE REMOVALS**
FROM £20 P/H
Reliable men with vans for removals
From single items, flats, houses, offices & clearance.
ANYTIME, ANYWHERE.
07773 673535
mrbeeremovals@hotmail.co.uk
www.mrbeeremovals.com

## Removals

**FREE MOVING QUOTES**
FOR FLAT - HOUSE & OFFICE MOVINGS
MAN AND VAN SERVICE
+ HANDYMAN
DOMESTIC - COMMERCIAL
ALL AREAS
0208 669 40 84
079 30 30 2580
www.abc-light-removals.com

**Man & van**
removals deliveries single items to house moves.
House / garden clearance 24hour
est 1997
fully insured, competitive rates
call
07765 010 099

**PROMPT REMOVALS**
Man & van service
Luton van with tail-lift
Single items, flats, houses, coastal runs
Polite & friendly service
0800 619 0087
07881 349 156

## Removals

**G.E.M Removals**
From single items to full removals. Van and Man service. Hourly rates. Also House & Garage Clearance
07961 316 228
RUBBISH CLEARANCE AVAILABLE

**MOVE IT, MOVE IT**
For all your removal needs
Friendly, professional service
Call Malcolm
01372 726 707
07989 277 583

**REMOVALS/ DELIVERIES**
Any place
Est 1984
One man £28 ph
Ring Paul on
020 8644 4236
07778 349 425
moves.trans@sky.com

## Roofing

**M D & SONS ROOFING CONTRACTORS**
Any written quote beaten
Checkatrade.com
• New roof repairs • Tiling • Slating • Guttering
• Rendering • Flat roofs • Fascias • Soffits
Free Estimates & fully insured
0800 474 8550 07765 121 465
mdandsonroofing@live.co.uk
www.mdandsonsroofing.co.uk

**M STEVENS ROOFING & GUTTERING**
The affordable roofing company
• Roof repairs • New roofs • Flat roofs
• UPVC fascias soffits & guttering
Fully insured - All work guaranteed
Call for a free estimate
0800 5353 526
07949 782 862

**SOUTHERN ROOFING**
ROOFING & GUTTERING SPECIALIST
"A respectable & reliable company"
• Tiling • Slating • Chimneys
• Flat roofing • New roofs • All roofing repairs
• UPVC fascias, soffits & guttering
0800 292 7540 • 07909 691 741
Email: southernroofingandguttering@hotmail.com
Web: www.southernroofingandguttering.com
Checkatrade

**E Jackson & Co**
Roofcare & Building Specialists
• New roofs • Flat roofs • Leadwork
• Zincwork • Brickwork uPVC facias and soffits • Plastering
• Replacement rainwater systems
60 Langdale Avenue, Mitcham, CR4 4AF
www.ejackson@btinternet.com
email: ejacksonco@btinternet.com
020 8640 5647 I 020 8648 6535
07885 152 793
*Proud member of the national register of warranted builders who are endorsed by the government approved Trustmark scheme

**JW ROOFING & GUTTERING**
020 8485 9996 - 07553 068 450
• New roofs • Flat roofs
• All roof repairs
• New PVC fascias & gutters
All work undertaken
No deposit required
All work guaranteed

**JOSEPH'S ROOFING & PLASTICS**
Free Estimates & Advice
Specialist in UPVC Fascias & Soffit Boards
Work Guaranteed
• All types of high performance guttering systems
• All roofing work undertaken
• Valleys, Chimneys, New Roofs and Repairs
Gutter Cleaning from £25
No payment required until work is satisfactory
Freephone: 0800 535 3632
Mobile: 07543 889 466
Full Public Liability

**K ROOFING**
Specialist in all types of Roof Repairs
• Flat Roofs • Upvc Fascias/Soffits • Tiling • Slating
• Chimney Stacks Renewed and Removed
• All types of guttering work
• FREE Quotation and advice
Ongoing business for more than 30 years
020 8651 6826 07931 225 177

**D.J.K Property Care**
Fully Qualified & Insured
* Roofing * Leaks
* Guttering
* Painting
* Jet Washing
* Gardening & Tree Work
020 8485 7127
djk03@hotmail.co.uk
www.djkpropertycare.co.uk

**ROOFING SPECIALIST**
Specialising in all types of roofing
• New roofs
• Flat roofs
• Facias PVC & soffits
• Guttering cleaned front, side & back £35
Competitive prices
25years experience
07851 820 165
020 8669 1914

Advertisement Feature

# Your Local Guardian.co.uk Home Services

To place your advertisement in any of our classified sections call: **020 8722 6400**
Or email: **servicesads@london.newsquest.co.uk**

CLICK 2 find
WHY NOT JUST
**click2find.co.uk**

## Roofing

**ADVANCED ROOFING**
The complete roofing service
Tiling • Slating • Leadwork • Guttering • Chimneys
Specialists in flat roofing | FREE estimates and advice
FULL PUBLIC LIABILITY INSURANCE
Call D Quinn on 01737 226463
or 07979 215334
advancedroofingreigate@ntlworld.com
Checkatrade

**LEAKY ROOFS**
"WE WILL GUARANTEE TO STOP THAT LEAK"
All types of roofs repaired
- Flat roofs
- Chimney stacks
- Missing tiles replaced
- Guttering
- Fascias
- Soffits

Same day call out
FREE estimates
40years experience in the trade
"WATERTITE ROOFING"
8am - 8pm 7days a week
020 8485 9491
079 4734 7651

**ROOF PROBLEMS?**
All your roofing and guttering problems solved!
Also patio and driveway cleaning.
Call Abbey property care for a free estimate
07818 698249
0800 747 1396
www.abbeypropertycare.co.uk

## Skip Hire

**New Era Recycling Ltd**
We Supply: 4, 6, 8 & 12 yard skips
Enclosed Skips ❄ 20 & 40 yard RO/ RO skips
32 Willow Lane, Mitcham CR4 4NA
Tel: 020 8689 7223 • 020 8648 2345
Email: mail@newerarecycling.co.uk • Web: www.newerarecycling.co.uk
Stepping into a New Era of Recycling

## Rubbish Clearance

**J-B RUBBISH CLEARANCE**
• House Hold Rubbish • Garden Rubbish
• Garages Cleared • House Clearance
FREE ESTIMATES - 7 days a week
Licensed Waste Carriers
Phone John on:
020 8395 3644 or 07506 835 882

To advertise contact 020 8722 6400 or email privateads@london.newsquest.co.uk

## Skip Hire

**1ST PLACE GRAB & SKIP HIRE**
Skips 4-16yards
Ro-ro's 20-40yards
8 wheel grab lorries
Same day service
Cheapest around
01372 729 984

SKIP HIRE
GRAB HIRE
READY MIX
• 4, 6, 8 & 12 YARD SKIPS
• ENCLOSED SKIPS • 20 & 40 YARD BINS
• WAIT & LOAD SKIP SERVICE
• SAME DAY/NEXT DAY SERVICE
• ON-ROAD PERMITS ORGANISED
• DOMESTIC, COMMERCIAL & TRADE
HIGHLY COMPETITIVE RATES
SURREY COUNTY SKIPS LTD
43a Willow Lane, Mitcham, Surrey, CR4 4NA
Tel: 0208 6488 332 • Fax: 0208 6851 405

**HENRY WOODS SKIP HIRE**
From 6 yards to 12 yards. Efficient and reliable. Can arrange permits. Registered waste carrier. Wait and load? Same day services.
FREEPHONE
0800 234 3875
020 3369 9590
www.henrywoods.co.uk

Go on, log on now
yourlocalguardian.co.uk

**Express Rubbish Clearance**
Fast Friendly Service
FULL Load from £150
Cheaper then a skip
No need to load • Registered waste carrier
7 days a week
0800 622 6889 | 07506 736 548
www.moveyourrubbish.co.uk

## TV and Video Services

Authorised service agents for leading makes of:
Plasma, LCD, DVD, Projection TV, Video, Hi-Fi & Aerials
Checkatrade.com
Where reputation matters
All makes repaired | All work guaranteed
**Digital Service**
020 8642 4109 | 020 8643 7496
116 Westmead Road, Sutton, Surrey SM1 4JE

Go on, log on now
yourlocalguardian.co.uk

## Articles For Sale

**1st Call Clears It All**
Full load from £120-£150
All garden tidy ups
Rubbish Clearance
Free Estimates
Cheaper Then A Skip
House & Garden Clearance
07947 684 182

**M & A RUBBISH CLEARANCE**
All types of rubbish cleared domestic & commercial light demolition
7days a week service
registered waste carrier
we will not be beaten on price
07956 429 349

**RUBBISH CLEARANCE**
All rubbish cleared
Household - Gardens - Builders
Free quote - We load
Light demolition
Scrap metal bought and cleared
Registered waste carrier
0800 066 3853 | 07961 941 181

**RUBBISH**
CLEARANCE AND RECYCLING
All rubbish cleared
Household - Gardens - Builders
Free quote - We load
Factory - Site - Workshop and Business cleared
Crane hire available - Light demolition
Scrap metal bought and cleared
Registered waste carrier with the environment agency
0208 648 8275 | 07947 790 744

### Arts Crafts & Hobbies

**FIGURINGS ONE** PAIR. identical sitting down cross leg lady in dark heavy material 8" high 6" across the pair, £20. 01372815285

### Bathrooms

**BATHROOM CABINET.** small white 15" tall 10" wide with one shelf and mirror in front door as new, £8. 01372815285

### Bedrooms & Bedding

**BEDS, NEW** singles from £75, doubles from £100. Fast same day delivery. Tel: 07956 552 666 or 07853 277 242

### Bedrooms & Bedding

**BLANKETS X2** PIECES. soft cotton bluebell color new in original pack cost £30 each sell £15 each, 01372815285

**BRAND NEW** Luxury double divan bed with 11" thick Orthopaedic mattress cost £599 accept £159. Also high quality double divan bed cost £299 will take £119 still in wrappers. Can deliver. 07979 945 393

**PINE BEDROOM** Wardrobes and Chest of Drawers. 2 double pine wardrobes/chest of drawers/ mirror/2 bedside tables. Can split item. Offers, £480. 01372 275815

### Childrens Corner

**ELC KEYBOARD.** ELC Keyboard and stool in pink, £15. 07850905829

### China & Glassware

**FINE CHINA** Lenox "Montclair". 8 place settings, 4 serving bowls, 2 small plates. 22 pieces. £99. 020 8643 5485

### Clothing & Shoes

**LEATHER SHOES** FOR MEN. one pair from CLARKS brown size 8 with laces rubber sole new/boxed, £30. 01372815285

For Sale ladies pale yellow jacket, size 14. Good as new. £200 negotiable. 020 8330 2136

## Articles For Sale

## Carpets & Flooring

**M.C.C. CARPETS**
CARPETS & VINYLS SUPPLIED & FITTED
PROMPTLY & PROFESSIONALLY
- Value For Money -
- Service And Reliability -
We won't be beaten on our "PROMOTION RANGES"
020 8393 0022
Room-Size Remnants
WE'RE ALMOST "GIVING THEM AWAY!!"
UP TO 80% OFF!!
LOOK @ THESE PRICES!!
2.60 x 5mtr Manx "Castle Twist Essence" - 50/OZ - Harvest.... £130
2.97 x 5mtr Gaskell's "Shaftesbury" - Chess - Mushroom ..... £130
2.83 x 3.94mtr Manx "Metropolitan - 40" Quicksilver ..... £115
2.90 x 3.66mtr "World Vintage" - Midnight ..... £107
2.43 x 4.98mtr "Shaftesbury" - Chess - Cream ..... £106
2.53 x 4.99mtr Georgian "Citadel" - Musk ..... £100
2.43 x 5mtr "Impressions" - Wool Natural - Shingle..... £96
2.42 x 5.00mtr "Mountain Peaks"- 822 - Brown ..... £95
4.53 x 3.05mtr STOCK VINYL "Beige Tile" ..... £97
4.09 x 3.02mtr STOCK VINYL "Village Road Map" ..... £87
2.39 x 4.01mtr STOCK VINYL "Walnut Plank" ..... £57
VINYL ROLL-ENDS IN STOCK from only £2.99 Sq. Mtr.
401, Kingston Road, Ewell, Epsom, Sy. KT19 0BT
(Opposite The Co-op Store)
CUSTOMER PARKING FRONT & REAR

## Articles For Sale

### Computer Games & Consoles

**NINTENDO WII** ROCK BAND BUNDLE. With game drums guitar and microphone VGC BOXED tel 07828 780791 . £20. 020 8404 6713

### Domestic Appliances

**HOTPOINT WASHING MACHINE** 1½ old, Hotpoint Fridge/freezer.Hotpoint Aquarius tumble dryer. £200 ono 01737 210054 Buyer collects

**SUTTON APPLIANCES**
Discounted/New, Re-con & Rental appliances. Washers, cookers etc...
Also repairs
**020 8641 8818**

### Furniture & Furnishing

**SMALL SIDEBOARD** and glass fronted type cupboard, antique walnut finish. £50 can separate. 020 8337 2172

### Garden Tools & Equipment

**GARDEN PLANTER** X6. pieces medium size green plastic 13" high 15" rim new each, £3.5. 01372815285

**GARDEN PLANTER** LARGE X5. pieces green plastic 15" high 17" rim brand new each piece, £5. 01372815285

### Gardening & Accessories

**GARDEN HOSE** REINFORCED. 30 meter with tap fitting and multifunction nozzle spray brand new, £20. 01372815285

### Household Furnishings

**COFFEE TABLE** ROUND. 19.5" x 19.5" top surface area beech color as new, £25. 01372815285

**COFFEE TABLE.** large 4ft across 2ft wide medium oak brand new cost £100 sell, £50. 01372 815285

**COFFEE TABLE** SMALL. 30" across 12" wide medium oak color with four black metal legs as new, £15. 01372815285

**MAHOGANY TABLE.** small rectangular 18" across 14.5" wide with built in magazine rack underneath, £20. 01372815285

**TABLE TALL** 2 TIERS. metal frame top tier glass 2nd tier cord wooven 39" long 16" wide 30" tall new, £40. 01372815285

**WINE TABLE** X2. pieces mahogany finish tall circular 16"x 16" top surface area with green inlay new each, £15. 01372815285

**MAHOGANY TABLE** TALL. round with wavy edges 21.5" x 21.5" top shiny surface area floral top and claw leg new, £35. 01372815285

### Kitchens

**FRIDGE/FREEZER HOTPOINT** FFA60. White, excellent condition., £50. 02084012361

### Ladies Clothes

**YOUNG LADIES** Girls clothes.Top brand names. Sizes 8-10, Must be seen £3-£20. Excellent condition 07801 866528

### Lighting & Lamps

**DESK LAMP.** 13" high with a large circular golden brass base and green glass type shade, £20. 01372815285

**FLOOR FREESTANDING** LAMPSHADE. 5ft tall for sitting room in silver with a large floral shade new, £35. 01372815285

**TABLELAMP. 11.5"** cream porcelin type gold trim base 7.5" cream shade overall height 19", £20. 01372815285

**TABLE-LAMPS FROM** HOMEBASE. one pair identical in silver with 14" cream shade overall height 26" new the pair, £50. 01372815285

### Miscellaneous Sales

**CAT CARRYING** Basket (Wicker). Good Condition. £10.00 Tel: 020 8395 9873

**COATHANGERS PLASTIC** X30. pieces assorted colors new the lot, £5. 01372815285

**SHOLLEY 4** Wheel shopper, navy, cost £70 as new bargain only £18 01372 727470 (West Ewell)

**SNOOKER TABLE** 36X73, very nice table, all accessories. £60.00ono Tel: 020 8393 0565

**WALL MIRROR** OVAL. bevelled 28" down 21" across new, £20. 01372815285

**ANCIENT EGYPT** Magazines, 30 issues 42-71 June 2007-May 2012 Good Condition £25. 01737 355896

**BRITISH ARCHAEOLOGY** Magazines, 47 issues 86-132 Jan 2006-Oct 2013 Good Condition. £30. 01737 355896

**CURRENT WORLD** Archaeology Magazines, 35 issues 27–61 Feb 2008-Nov 2013 Clean £25. 01737 355896

**LENOX CHINA.** Montclair pattern in pristine condition. 8 place setttings, 6 serving. All 22 pieces. £99.00 Tel: 0208 643 5485

**PLASTIC FOOD** STORAGE. clear container x 3 pieces BEAUFORT 6 litre box with handle new each, £2.5. 01372815285

**WALLCLOCK INGRAHAM.** square 12.5" x 12.5" in a beautiful teak wooden surrounds battery operated as new, £20. 01372815285

**STAND FOR** MUGS. 17" high in gold colour and round base with 6 new light yellow mugs detachable handles, £15. 01372815285

**WALLCLOCK FROM** HOMEBASE. rectangular set on a mirror with shiny mahogany surrounds 10.5" across 15.5" down new, £25. 01372815285

### Miscellaneous Sales

**WHEELTRIM HUBCAPS.** in silver 13" set of 4 pieces genuine for any Nissan car especially nissan Micra new/boxed, £40. 01372815285

**COFFEE SET** 'Le Vrai Gourmet' - White China 6 Cups 6 Saucers + Milk/Cream Jug NOT USED Ex Con, Gd Xmas Gift, £12. 02086417230

### Mobility

MOBILITY SCOOTERS AND WHEELCHAIRS.
New, used, bought & sold.
Also repairs carried out.
New batteries sold at best prices.
Easy terms available
7'days, 7am-7pm
Steve;
020 8761 0069
07762 124 799

**Scooters Wheelchairs Batteries Bath Aids Riser/Recliners Medical Aids**
**161 Stafford Road**
**020 8647 9596**
**Mobility Centre**

**RASCAL MOBILITY** scooter, charger, lights, indicators, horn, baskets, plastic mac, needs new batteries £400 020 8642 6207

### Settees & Suites

**SOFA HIGH** BACK, MATCHING HIGH BACK RECLINER. Pink dralon/velour two seater sofa, high buttoned back, plus manual recliner. Fire labels. Ex con., £99. 02084012361

### Sports Equipment

**FISHING BOX** seat with storage, £45.00. Tel: 020 8395 9873

**50 GOLF BALLS** For only £10 (20p) various makes all in good condition 01737 354 749

### TV, Video & DVD

**SONY BRAVIA** 42"flat screen TV. Freeview with stand, good condition £250 07912 974818

**GAMING ROCKER.** Pyramat wireless gaming rocker/chair PM400-W, in blue and black., £30. 07850905829

**STAND FOR** FLAT SCREEN T.V. large three tiers glass silver frame 40" across 18" wide new cost £120 sell, £70. 01372815285

## Articles Wanted

**ITEMS WANTED**
Old clocks • Pocket watches • Wrist watches (not battery)
Vintage toys • Dinky/Corgi cars • Trains/Train sets
Old Coins & Bank notes whole collections or singles
Teddy bears • Dolls • Dolls houses & Furniture
Military & Sporting medals • Trophies & Cups
Old Jewellery (even broken bits & costume jewellery)
Fountain pens • Writing slopes • Wooden boxes
Vintage Clothes & Handbags • China & Glass
Old luggage • Leather & Wooden Trunks • Pictures
*Clear those cupboards out for cash*
Call now for more details
0208 399 9885 or 07973 563897

## Articles Wanted

**TOOLS WANTED**
Engineering & Carpentry
Small or Large Quantities
Planes, Chisels, Measuring Instruments, Cabinets, General Tools, Spanners (Snap-On/Britool), Lathes etc
I Can Also Clear Workshops & Sheds
**Very Good Prices Paid**
**020 8661 0881**
**07812 004 656**

## Chatlines

CHAT FLIRT DATE 10p per min 0872 908 1296
18+. Helpdesk 0844 944 0844. Live calls recorded. 0872=10p per min. Network Extras Apply. SP: 4D.

GAY CHAT 10p per min
Gay, Bi or just Curious you'll find plenty of GUYS to chat to here.
0871 550 0696
18+. Helpdesk 0844 944 0844. Live calls recorded. 0871 = 10p per min. Network extras apply SP: 4D.

LIVE ADULT CHAT
ONLY 36p per min
0983 050 0780
18+. Calls recorded. 09=36p per min from a BT landline. Network extras apply. SP:CWL Helpdesk 0844 999 4499

CHAT OR DATE 10p per min
0871 550 5654
GAY: 0871 550 4081
18+. Helpdesk 0844 944 0844. 0871 = 10p per min. Network Extras Apply. Live calls recorded. SP: 4D.

Chat and date to 100s of gorgeous guys online right now!
CALL NOW!
It's free* girls!
0800 075 4678
18+. Helpdesk 0844 944 0844. *0800 = Free from BT landline. Network extras apply. SP: 4D.

CHEAP SEX X-RATED
36p per min
LIVE DIRTY CHAT
0909 864 0266
Calls cost 36p per minute + network extras. Calls recorded. Mobile users may receive free promotional messages. 18+ only. LiveLines Ltd PO6538 NN2 7YN. Help 08448714497.


**Advertise on this page**
Please contact the
**Classified team on**
**020 8722 6400**
or email:
servicesads@
london.newsquest.co.uk
**to advertise your service**



COACH HOLIDAYS

**Travel Offers**

Newmarket Escorted Tours

LOCAL PICK-UP POINTS • There's sure to be one near you!

7 days from £475.00

**4★ Christmas in Spain**
The Costa Brava & Barcelona
Departs 22 December 2013

Leave behind the cold and grey and spend the festive season on Spain's beautiful Costa Brava, enjoying Christmas with all the trimmings in a super hotel - complete with excellent leisure facilities – as well as an included Christmas Eve visit to the extraordinary city of Barcelona and a Christmas Day tour of the dramatic 'Wild Coast'.

Price includes
- Return coach travel and Channel crossings
- Four nights' half-board in the four-star Caprici Verdi Hotel, Santa Susanna
- Visit to Barcelona and 'Wild Coast'Tour
- Festive meals and entertainment
- Two nights' half-board en route in France
- Services of a Tour Manager

3 days from £115.00

**Paris & Reims Christmas Markets**
A great value festive break
Departs 4 October 2013

There's nowhere quite like Paris, especially at Christmastime! As well as having time to enjoy the magic of the French capital, we've included a visit to the UNESCO World Heritage city of Reims which hosts one of the largest Christmas markets in Europe. Don't miss this great value, festive break!

Price includes
- Return coach travel and ferry/Eurotunnel crossings
- Two nights' bed and continental breakfast accommodation in a comfortable hotel in the Greater Paris area
- A visit to the Christmas markets in Paris
- A visit to the Christmas market in Reims
- Services of a Tour Manager

www.newmarket.travel/nql 0844 391 2166 Code NQL

Operated by Newmarket Promotions Ltd. ABTA V787X.
Subject to availability. Single supplements apply. Calls cost 4p per minute.
ABTA The Travel Association



**75% of applicants* see jobs via local media**

**To advertise your job, call 020 8722 6500, email jobs@london.newsquest.co.uk**
or book online 24 hours a day, 7 days a week**
*source: Marketing Week 2010
**secure server/private advertisers only

# JOBS&Careers

POWERED BY careerbuilder.co.uk

suttonguardian.co.uk/jobs
Tel: 020 8722 6500 • Fax: 020 8722 6499

## Dr Grice and partners

**Experienced part time receptionist**

required for 10-16 hours per week. Please send CV to
**Rita Johnson**
The Old Court House Surgery
Throwley Way, Sutton SM1 4AF

## Credit Controller

## Payroller/Data Inputter

**Salaries: According to experience**

We have two vacancies for accurate, methodical people good with figures, good phone manner and good at working to deadlines seeking work within our busy credit control and payroll departments. Previous experience an advantage but not essential.

Please e-mail CV to:
**sunna@a24group.com**

A24 group MEDICAL STAFFING www.a24group.com

## MAINTENANCE PERSON

Required at our residential care home in Sutton, 15 hours per week, Monday to Friday, £10.00 per hour.

The successful applicant must be flexible and hard working with a cheerful disposition. Experience in basic carpentry, plumbing, electrical and general handyman tasks is essential.

**Please telephone 0191 5000 195 for an application pack or e-mail: kathleen.rothery@eothenhomes.org.uk. A Disclosure Barring Service (DBS) check will be required.**

## HGV MECHANICS NEEDED

for busy Commercial Vehicle workshop in Croydon. All makes of vehicle. LGV licence an advantage Good rates of pay and overtime available. Please phone John/Jim or Peter

**020 8665 0401**

A family looking for full time or part time

## Female carer

With experience, for an old lady living in Oxshott, Surrey.

**Call 07736796650**

## CHEAM FIELDS PRIMARY SCHOOL

Stoughton Avenue, Cheam, Surrey, SM3 8PQ
**Tel 020 86449055**
Headteacher: Mrs Catherine Lester
**Email: cheamfieldsprimary@suttonlea.org**

## Higher Level Teaching Assistant

28.75 hours per week Mon to Fri 8.30-3.15
Term time plus one week
Scale 5/6 actual salary range £14,741 - £17,699

We are seeking to appoint a HLTA to work across the whole school. Strong literacy and numeracy skills are required as well as HLTA qualification.

You have to be able to work as part of a team, have good communication skills and understand classroom roles and responsibilities

Closing Date: 4.11.13
Interviews: 11.11.13

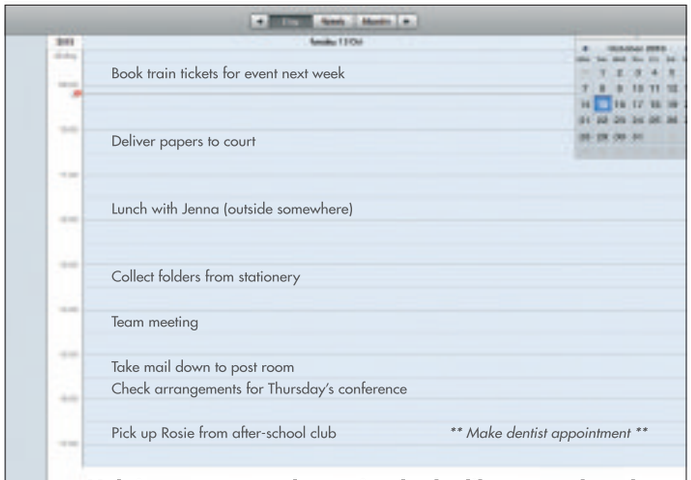


## Helping to protect the nation looks like any other day.

Administration Assistants | £17,970 pro rata | London | Full and part-time

This might look like any other admin job, but it's far more important than you'd think. The fact is, we couldn't help protect the UK without a dedicated support team behind us. You might be a school leaver, coming back to work after a break or looking for something steady after having had a full career. Either way, you'll have great organisation, communication and team working skills and you'll show flexibility, initiative and a commitment to the role. We currently have a range of administrative positions across our Corporate Services, Information Management and Facilities teams. To apply visit **www.mi5.gov.uk/careers**

*To work for MI5 you must be a born or naturalised British citizen. You should not discuss your application, other than with your partner or a close family member, providing that they are British. They should also be made aware of the importance of discretion.*

SECURITYSERVICE MI5

## Care Workers Required

bluebird care

*in the Epsom, Ewell, Worcester Park, Sutton, Cheam areas.*

**We are recruiting Community Care Workers Training is provided. Full and part time hours available. Excellent rates of pay plus mileage allowance. Car driver essential.**

***(in Epsom): 01372 822875***
***(in Sutton): 0208 644 5161***

## Assistant Manager

**Tool & Plant Hire – Sutton, Surrey**
This is a hands on position.
Similar or Allied technical background useful
Leadership & Customer Care
Competent Computer & Admin skills
Full Driving Licence essential
**Starting Salary £22k**
**Send CV to hrm@unibars.co.uk**

## General Office Administration

Experience in sage accounting
Keyboard skills
9-5 Monday-Friday
Salary negotiable upon experience
Confidence is key for a face to face and telephone business.
Job based in Beddington Lane Croydon.
**Send CV: Deadman Confidential Ltd**
**155 Beddington Lane Croydon CR0 4TE**
**Please email CVs to info@deadmanconfidential.co.uk**

## KNIGHTSBRIDGE PROPERTY SERVICES LTD

**QUALIFIED CARPENTER WITH MULTI SKILLS + ELECTRICAL ENGINEER – PREFERABLY WITH FIRE ALARM EXPERIENCE**
Required for permanent mobile positions, to work @ a variety of commercial property's across London and the South East.
Carrying out reactive and quoted works.
Competitive salary offered plus company vehicle.
**Please email CV to helen.fraser@kpsltd.co.uk**

## Electrician/Plumber Required

For busy training centre in Sutton
Working with learners aged 14-19
**C.V to**
**matt-masters@hotmail.co.uk or**
**call Matt Masters on**
**020 8687 0682**
**CRB will be required**

## Could you help someone achieve their potential?

The Grange

**We are currently recruiting Support Workers for our beautiful site in Bookham.**
We welcome applicants from all backgrounds, as long as you:
- Have a friendly nature and enjoy working with people
- Can cover morning and evening shifts

Full-time and part-time hours available.
**Competitive salary:** £16K – 18K p.a. (FT) depending on experience.
**Excellent benefits:** 33 days holiday, contributory pension, free parking.
Full training plus the potential to undertake an industry qualification.
Interested? Please complete the application form available on our website or contact our HR team.
**www.grangecentre.org.uk / Tel: 01372 452608**
**Email: recruitment@grangecentre.org.uk**

## WILSON'S SCHOOL

*"An outstanding school that deserves its high reputation" Ofsted*

Required as soon as possible

## Reprographics Officer & Primary First Aider

£15,355 - £16,321 (FTE £17,658 - £18,768) • Monday to Friday
8.00a.m. – 3.45 p.m. • 200 days a year (term time plus approximately 5 additional days during the holiday periods)

The role involves running the school's reprographics office ensuring timely delivery of copies of papers and booklets to teaching and admin staff; laminating documents, responsibility for post and being the school's principal First Aid Officer (training will be provided).

The successful candidate will need to be physically fit and have good communication and organisation skills. The ability to work as part of a team is essential.

**Further details and an application form can be downloaded from our website www.wilsonsschool.sutton.sch.uk Alternatively, please contact Mrs H Ware at the address below or by email: hw@wilsonsschool.sutton.sch.uk**

***Closing date: Monday, 4th November 2013.***

*This school is committed to safeguarding and promoting the welfare of children and young people and expects all staff and volunteers to share this commitment. Appointment to this post is subject to undertaking an enhanced disclosure via the DBS.*

**www.wilsonsschool.org**

## General

**CARE UK** requires Support Workers (FT/PT) in Mitcham, South Wimbledon and South Croydon (CR0 and CR2) to work 7am to 2pm and 4pm to 10pm weekday and weekends. No experience necessary. Weekly pay, 28 days paid holiday (inc. b/h) & childcare vouchers available. Call 0333 4343 124 or go to www.careuk.com/careers.

## Part Time

**£147 PER WEEK**
delivery and collecting small catalogues. Flexible hours. Cash weekly pay. Immediate start. 18+. 0800 4586412 cash4catalogues.co.uk

## MOTOR VEHICLE TECHNICIAN

Franchised experience preferred.
Good hourly rate for the right applicant
References required
**GEYFORDS LIMITED**
**Please call Mrs Orr on 020 8773 2726**

## Educational

**OLD BARN DAY NURSERY BANSTEAD**
Qualified nursery nurse required. For details phone 01737 373715 or barn@obdn.co.uk

## Private Tuition

**A-LEVEL/ GCSE MATHS**
Chemistry and Physics Tuition by highly experienced teacher and examiner. 020 8661 0439 or 07792 661226

## Private Tuition

**SOUTHERN TUTORS**
11+, GCSE, A LEVEL, PRIMARY SUBJECTS
Qualified Teachers
**01372 721119**
**0798 6564651**
**New Teachers Welcome**
info@southerntutors.co.uk
www.southerntutors.co.uk

**Tuition in Your Home or Online**
**Children 6 - 16**
**Maths, English and 11+**
Please call:
**07557 409638**
**020 8394 2623**

**Domestic Double Glazing Installation Teams Required**
Experienced Only
Self Employed Basis
Contact Mick Rogers on -
**020 8254 2327**

Required from January 2014:

## Teacher of English

**MPS • Part-time**

Blenheim believe and achieve

We are seeking an enthusiastic part-time Teacher of English to teach KS3 students two days a week, Thursday/Friday on a fixed term contract until the end of the year.

Blenheim High School is a popular Year 11-18 co-educational comprehensive with excellent results, value added scores and English facilities.

**For further information and to apply, please visit: www.hirewire.co.uk/BlenheimHighSchool/KT199BH or www.blenheim.surrey.sch.uk**

**Closing date: Sunday, 3rd November 2013.**

An enhanced DBS check will be required for the successful applicants.

**Longmead Road | Epsom | Surrey | KT19 9BH**
**Tel: 01372 745333 | Fax: 01372 745345**
**Email: headteacher@blenheim.surrey.sch.uk**

## School ICT Technician

**Linden Bridge is a day and residential Special School for children with autism aged 4 to 19 years. We are looking for someone who has the interest and personal drive to be supported by us to develop into a School Network Manager**

**Reports to**
School Business Manager

**Pay Grade**
Pro rata £10465 - £13547 (FTE £17678-£22885)
25 hours a week over 39 weeks a year.

**Job Purpose**
To establish with teaching staff how best to support the school's teaching and learning programmes through the integration of ICT into the classroom.
To carry out maintenance and repair of equipment.
To order consumables and resources.

**Qualifications**
Good level of education with GCSE Grade C and above in Maths, English and Science
Successful completion of approved ITC course

**Knowledge**
1. Understanding of the principles affecting the installation, integration and development of ICT systems
2. Understanding of impact of Health & Safety and Data Protection legislation in the context of ICT systems

**Skills and Abilities**
1. Ability to install, check, configure and customise items of equipment
2. Ability to communicate effectively with staff and pupils
3. Ability to prioritise a large number of tasks effectively and work as part of a team

**Closing date for applications:**
**9am Thursday 24th October 2013**
**Interview date: Thursday 7th November 2013**

## Goods Vehicle Operator's Licence

Mr. Blake Reddington trading as Reddington Groundworks Ltd of 38 The Glade, Stoneleigh, Epsom, Surrey KT17 2HB is applying for a licence to use Drift Bridge Farm, Reigate Road, Ewell, Surrey KT17 3DW as an operating centre for 1 goods vehicles and 0 trailers.

Owners or occupiers of land (including buildings) near the operating centre(s) who believe that their use or enjoyment of that land would be affected, should make written representations to the Traffic Commissioner at Hillcrest House, 386 Harehills Lane, Leeds LS9 6NF stating their reasons, within 21 days of this notice. Representors must at the same time send a copy of their representations to the applicant at the address given at the top of this notice. A Guide to Making Representations is available from the Traffic Commissioner's Office.

www.businesslink.gov.uk/transport

## Public Notices

**AMELIA KATHLEEN ROGERSON (Deceased)**

Pursuant to the Trustee Act 1925 any persons having a claim against or an interest in the Estate of the aforementioned deceased, late of Leighton House Nursing Home 59 Burgh Heath Road Epsom KT17 4NB, who died on 30/08/2013, are required to send particulars thereof in writing to the undersigned Solicitors on or before 27/12/2013, after which date the Estate will be distributed having regard only to claims and interests of which they have had notice.

**LEWIS & DICK**
443 Kingston Road Ewell
Surrey KT19 0DG *T392747*

### Licensing Act 2003

### Application for a Premises Licence

I Headmaster of The City of London Freemen's School hereby give notice that I have applied to Mole Valley District Council for a premises licence for the premises known as and situated at The City of London Freemen's School, Ashtead Park, Ashtead, Surrey KT21 1ET. It is proposed that the following relevant licensable activities will be carried on or from the premises:

Sale of alcohol off the premises Monday to Sunday 12.00 until 24.00 hours.

Any other person or responsible authority wishing to submit representations to this application must do so in writing by no later than Monday 10th of November 2013.

Representations must be submitted to: Environmental Health. Licensing Team, Pippbrook, Dorking, Surrey, RH4 1SJ.

A copy of this application, and the Licence Registers may be inspected at the above address, between the hours of 9.00am and 4.00pm Monday to Friday (excluding Public Holidays), or online at.

Any person knowingly or recklessly making a false statement in connection with an application, commits an offence, and will be liable on summary conviction to a fine not exceeding level 5 on the standard scale.

## EPSOM & EWELL BOROUGH COUNCIL

### AUDIT OF ACCOUNTS
### NOTICE OF CONCLUSION OF AUDIT

**Audit Commission Act 1998, S.15 & S.16**
**Accounts and Audit Regulations 2011**

NOTICE IS GIVEN that the audit of the accounts of the above named bodies has been concluded. Any person interested may inspect, and make copies of, the audited accounts of the above-named body for the year ended 31 March 2013. The statement of accounts and annual audit letter received from the Council's external auditors will be available for inspection at the offices at which they are normally kept, on any weekday, between 9.00am and 5.00pm, or otherwise by arrangement; application should be made initially to the Director of Finance, Epsom and Ewell Borough Council, Town Hall, The Parade, Epsom, Surrey, KT18 5BY - telephone (01372) 732200.

Dated this 27th day of September 2013

Frances Rutter
Chief Executive
Epsom and Ewell Borough Council
Town Hall, The Parade, Epsom, Surrey KT18 5BY

**TOWN AND COUNTRY PLANNING ACT 1990**
**PLANNING (LISTED BUILDING AND CONSERVATION AREAS) ACT 1990**
**TOWN AND COUNTRY PLANNING (GENERAL DEVELOPMENT) ORDER 1995**
**NOTICE OF APPLICATION FOR MAJOR DEVELOPMENT**
**ARTICLE 12B**

In accordance with the above, notice is hereby given that application(s) have been made to Epsom and Ewell Borough Council for permission to carry out the following proposal(s):-

| | |
|---|---|
| 13/00847/CAT | **34 The Ridings, Epsom, Surrey**<br>Felling of a Cherry tree in the front garden |
| 13/00849/CAT | **2 Laburnum Road, Epsom, Surrey**<br>Felling of a Holly tree in the rear garden. |
| 13/00855/CAT | **11 Ewell Downs Road, Ewell, Surrey**<br>Felling of Ash sapling damaging wall located on the front right hand boundary of the front garden. |
| 13/00862/TPO | **3 Tintagel Close, Epsom, Surrey**<br>Crown reduction and crown thinning to a Lime tree in the rear garden. (TPO 46/G2) |
| 13/00863/TPO | **5 Tintagel Close, Epsom, Surrey**<br>Crown reduction and crown thinning to a Lime tree in the rear garden. (TPO 46/G2) |
| 13/00871/TPO | **1 The Drive, Ewell, Surrey**<br>Felling of a Willow tree in the rear garden. (TPO 312/T8) |
| 13/00872/TPO | **87 Cheam Road, Ewell, Surrey**<br>Crown lifting of a Corsican Pine in the front garden. (TPO 50/T26) |
| 13/00885/TPO | **39 Nonsuch Court Avenue, Ewell, Surrey**<br>Removal of 1 lower limb of a Lime tree in the rear garden, which overhangs the garden of number 41 Nonsuch Court Avenue (TPO 320/G2) |
| 13/00899/TPO | **Linden Bridge School , Grafton Road, Worcester Park**<br>Felling of an Ash, a Sycamore and an Oak situated near the centre of the site. |

An electronic copy of the application mayvbe inspected on-line at http://eplanning.epsom-ewell.gov.uk/online-applications/ or via internet access at Epsom Town Hall, The Parade, Epsom, Surrey, KT18 5BY or in public libraries. Any comments should be made using the facility provided at the above website address or in writing to the Planning Department at the above address. Correspondence should quote the above application reference and should arrive no later than 21 days from the date of this notice.

IT SHOULD ALSO BE NOTED THAT ANY REPRESENTATION RECEIVED MAY BE MADE AVAILABLE FOR INSPECTION BY THE PUBLIC, AND MAY BE COPIED AS A RESULT OF THE PROVISIONS OF THE LOCAL GOVERNMENT (ACCESS TO INFORMATION) ACT 1985. REPRESENTATIONS WILL NOT BE ACKNOWLEDGED UNTIL AFTER AN APPLICATION HAS BEEN DETERMINED. LATE REPRESENTATIONS CANNOT NORMALLY BE TAKEN INTO CONSIDERATION.

Please note that the Council do not accept any responsibility for any incomplete or inaccurate descriptions.

HEAD OF PLANNING AND BUILDING CONTROL,
EPSOM & EWELL BOROUGH COUNCIL

# Conditions of acceptance of advertisements

**General**

1. The following conditions apply to the placing of an order for insertion of advertisements in Newsquest Media Group ("Newsquest") printed or electronic publications. Each order will form a separate agreement and English law will apply. Any change to these conditions must be agreed by us in writing (which means by exchange of letter, fax or email). An "advertiser" means any person or organisation placing an advertisement on their own account or on behalf of another.

**Contents**

2. The advertiser confirms that the advertisement complies with all applicable legislation, regulations and codes of practice, including the codes supervised by the Advertising Standards Authority. We may reject or require changes to any advertisement so as to comply with legal or moral obligations placed on us or the advertiser; to avoid infringing the rights of a third party or any relevant code of practice; or to meet our published production and quality specifications.
3. The advertiser further confirms that:
   i) the publication of the advertisement will not breach any contract, infringe the copyright, trademark or other right of any third party and is not libelous of any person;
   ii) all licences and consents from third parties necessary for the publication of the advertisement have been obtained and paid for, including consent from living persons identified in copy or pictures (photographic or otherwise);
   iii) in respect of an investment advertisement, the contents have been approved by, or the advertiser is, and authorised person within the meaning of the Financial Services Act 1986 as amended or the advertisement is otherwise permitted under that Act.

**Payment**

4. All advertisements must be paid for in full at the time of booking unless credit has been agreed. The price shall be the amount fixed by our published rate card on the date of acceptance of the order plus VAT where applicable. For non-credit advertisers, we will cancel publication of an advertisement that has not been paid for on time. For credit advertisers, we will cancel publication of any future advertisements if payment is not made in accordance with our payment terms. For credit advertisers, interest will be charged on late payments at the rate of 3% above the Bank of England's base lending rate from the date payment is due together with the administration costs of collecting an overdue debt.
5. By placing an order with us, an advertising agency confirms that it contracts as principal with full authority from its client in all matters connected with the order and is responsible for all payments due. We will only accept advertisements from advertising agencies if they are recognised by us.
6. We will try to give notice of increases, but we reserve the right to change our advertising rates at any time. This will not affect contracts, including any fixed term agreement for a series of advertisements.

**Box numbers**

7. We will use reasonable efforts to forward replies to box numbers within a reasonable time, but we are not responsible for any failure or delay caused by circumstances beyond our reasonable control, or for any losses relating to an advertiser's business or any loss that is not reasonably foreseeable by both parties.

**Cancellation**

8. We will notify the advertiser of the latest time that orders can be cancelled (the "booking" deadline) and the latest time that advertising copy can be received by us ("the copy deadline"). An advertiser may cancel up until copy deadline and we will make reasonable efforts to re-sell the space, but the advertiser will be liable for the full price if the space is not sold and we will reclaim any unearned volume-based discount. Private advertisers booking by telephone or online may cancel in accordance with relevant law, but no refund shall be available after the copy deadline unless cancellation is due to our negligence. If the copy is not received by the copy deadline, we will not be liable if the advertisement does not appear, but the advertiser will remain liable to make full payment for the price of the advertisement.
9. We will try to satisfy an advertiser's request regarding the positioning of an advertisement, but no guarantee of position can be given unless agreed by us and paid for at the rate then current.

**Errors**

10. We are not liable for any error, misprint or non-appearance of an advertisement unless caused by our negligence, in which case the advertiser will be entitled to a re-insertion or proportionate refund. The advertiser is solely responsible for checking the advertisement on each insertion and ordering correction where necessary. Except where we have been negligent, we shall not be liable for an error or misprint that, in our reasonable opinion, does not materially detract from the advertisement. We shall not be liable in any case for losses relating to any business or public fund-raising for the advertiser, such as lost customers, revenue or profit.

**Copyright**

11. Advertisements are accepted on condition that we have the right to publish them online as well as in any booked titles. The copyright in work or material we contribute to or re-work for an advertisement belongs to us. We will dispose of advertiser's copy, artwork, photographs or other materials after six months unless collected.

**General**

12. We shall not be liable if our publishing activities are restricted or prevented by any law, act or event beyond our reasonable control (including, for example, industrial dispute). In such case, the advertiser shall accept publication when available or otherwise may cancel the order by written notice and pay only for work done and materials used.
13. We will use the advertiser's details for internal administration. Unless the advertiser tells us not to in writing at any time, we may also share details with other Newsquest companies or with carefully selected third parties, who may send information about goods and services.
14. The advertiser will be liable to pay us for all costs, losses, expenses and damages of any kind suffered or incurred by us as a result of legal claims or actions, actual or threatened, arising from the advertiser's breach of these conditions or the publications of the advertisement, unless caused by our own negligent act or failure.
15. We may cancel the order at any time if the advertiser breaches these conditions and the breach is not capable of remedy or it continues for seven days after we have given written notice of it, or if we reasonably believe the advertiser is unable to pay debts or the advertiser goes or threatens to go out of business.

### Method of payment

*We will be pleased to accept your payment by any of the following methods:*

- **CHEQUE** - Made payable to NEWSQUEST (LONDON) LTD.
- **BACS** - Electronic Bank Transfer • **CASH** - Paid to one of our Branch Offices.
- **CREDIT/DEBIT CARD** - Please phone to pay by Visa/Mastercard/Switch/Delta


WEDDINGS
BIRTHS
BIRTHDAYS
ENGAGEMENTS

TELL THEM YOU CARE

5x1
£10 +VAT
(20 words)

5x2
£15 +VAT
(20 words plus photo)

PLACE YOUR AD

Contact
020 8722 6401

# motoring

epsomguardian.co.uk/cars

020 8722 6440

# Take NOTE

Advanced, accessible technology and dynamic design have arrived in the B-segment with the first deliveries of the innovative new Nisan Note.

Note production is now in full flow at Nissan's manufacturing plant in Sunderland.

With a full suite of advanced technologies normally found in the premium sector and a bold design accommodating a highly versatile cabin, the Note makes a highly compelling package.

Thanks to its dramatically enhanced design, technology and quality, the new model is expected to be one of Nissan's best-sellers.

The new Note is the first Nissan in Europe to feature Nissan Safety Shield.

Linking three advanced systems, Nissan Safety Shield acts as an intelligent co-pilot to the driver to help them make the best decisions in all situations.

The system combines Lane Departure Warning, Blind Spot Warning and Moving Object Detection to bring premium technology to the small car sector for the first time.

Also making its sector debut is Nissan's acclaimed Around View Monitor, a feature that provides drivers with a remarkable 360-degree bird's eye view to take the stress out of reversing.

Tailored specifically for the European market, the Note combines a long wheelbase with short overhangs to create a sporty, agile design. The dynamic lines and shapes lend a premium feeling to both the exterior and interior, matched by exceptional quality standards.

The interior features high grade materials throughout, and is packed with innovations including an optional Karakuri luggage board that allows owners to divide or open up the load space according to their needs.

Features such as rear doors which open to almost 90-degrees and a rear bench which slides by up to 150mm also set the Note apart from less versatile B-segment rivals.

Three engines are available from launch: a 1.2-litre 80PS three-cylinder petrol, a 98PS 1.2-litre supercharged DIG-S delivering only 99g/km – one of the best in class for B-segment petrol models – and a 1.5-litre 90PS dCi diesel delivering only 92g/km. A smooth and efficient CVT transmission is available on the 1.2-litre DIG-S engine.

The Note is priced from £11,900.

## MOTORMOUTH

### WHAT INFURIATES DRIVERS

Tailgating and not indicating are the most despised driving habits among UK road users, according to a survey by breakdown recovery company GEM.

GEM Motoring Assist surveyed UK drivers to find out what irritates them most when it comes to other motorists' bad habits, and the findings reveal that two out of three most hate being tailgated, while not indicating before turning came second in the worst driving practices, and a lack of proper motorway lane use was voted third worst. The top ten bad motoring practices are:

1) Vehicles driving too close behind your car.

2) Drivers not indicating before making a turn.

3) Drivers not practising proper motorway lane use.

4) Other road users cutting in and reducing the gap between you and the vehicle in front.

5) Motorists driving well-below the applicable speed limit.

6) Lorries slowly overtaking other vehicles on motorways and dual carriageways.

7) Drivers not thanking you for letting them through and letting them pass.

8) Motorists not letting you in and preventing you from moving or joining lanes.

9) Road users honking their horn at you if you change your mind about lane position, or make a minor error.

10) Drivers taking the parking space that you had indicated towards.

email motors@london.newsquest.co.uk

SALES
020 8641 6336
07850 911 190

# CLUB CARS

SALES
020 8641 6336
07771 645000

9 ST DUNSTANS HILL, SUTTON, SURREY SM1 2JX • www.clubcars.co.uk

**07 07 BMW 630i SPORT COUPE AUTOMATIC,** sapphire black metallic, black leather sport seats, electric panoramic sunroof, sat nav, alloys, ell electrics etc, 72,000 miles, one owner, FSH, superb example, fantastic value,..... **£12,695**

**08 58 BMW 520i D-M SPORT AUTOMATIC,** carbon black, full black leather sport seats, sat nav, 17" MV sport wheels, all electrics, 120,000 motor way miles, lovely example, fantastic value for money ..... **£8,995**

**08 08 MINI 1.6 COOPER S CHILLI PACK**, red with white roof and mirror caps, Vi black leather sport seats, air con, 6 speed manual, start/stop, xenon lights, CD/radio, rear spoiler, only 27,000 miles, full service history, one owner..... **£8,995**

**06 06 BMW 120 DIESEL SE AUTOMATIC**, dark blue metallic, full charcoal leather trim, air con, alloys, CD player, remote central locking, all electrics, 69,000miles, FSH, lovely example ..... **£7,695**

**09 59 HONDA CIVIC 1.8 SE, 5 DOOR**, manual, black metallic with charcoal cloth trim interior, air con/climate control, alloys, CD/radio, remote locking, e/windows, one owner, full service history ..... **£7,495**

**06 06 MERCEDES BENZ C180 AVANTGARDE SE AUTOMATIC**, brilliant silver, 1/2 grey leather trim, air con, alloys, CD player, remote central locking, etc, two owners, 70,000 miles, FSH, lovely example..... **£6,995**

**06/56 VOLKSWAGEN GOLF 2.0 SPORT TDi,** 5 door, 6 speed manual diamond black metallic with full grey leather interior, heated seats, alloys, air con, radio/cd multi changer, rear parking sensors, e/windows, c/locking 79,000 miles, f.s.h ..... **£6,995**

**09 09 VAUXHALL CORSA 1.4I DESIGN AUTOMATIC,** 5 door, metallic silver, half grey leather trim, air con, alloys, CD player, all electrics etc, just 21,000 miles, FSH, lovely example ..... **£5,995**

**04/54 V.W BEETLE CONVERTIBLE,** 5 speed, Harvest moon beige with full sand beige leather trim, alloys, cd player all electrics ect, 68,000 miles, superb example ..... **£5,495**

**08 58 VAUXHALL ASTRA 1.6I 16V SXI 3 DOOR,** sports hatch back, manual, metallic silver, air con, alloys, CD/radio, c/locking, e/windows, 59,000 miles, full service history ..... **£5,495**

**05/55 VW beetle 2.0i convertible,** 5 speed, Metallic green- full grey leather trim, Air con, Alloys, CD player, All electrics etc, 1 owner from new, 80,000 miles, Full service history, lovely condition..... **£5,495**

**07/57 Honda Civic 1.8 VVTi Sport,** 5 Door, 6 Speed. Gloss black-Grey Velour sports seats, Air con, Alloys, CD player, All electrics etc, 1 owner, 68,000 miles, Full service history, Lovely example ..... **£5,295**

**07 57 FORD FOCUS 1.6 ZETEC, CLIMATE,** 3 DOOR 5 speed, silver blue metallic, grey cloth trim, air con, pas, alloys, all electrics, two owners, 54,000 miles FSH superb example ..... **£4,695**

**04/54 VOLKSWAGEN GOLF 1.6S FSi** 5 door, automatic, metallic black, air con, CD/radio, e/windows, c/locking, ABS, power steering, 80,000 miles, service history..... **£4,495**

**04/04 Mercedes Benz c180,** Classic SE Automatic, Saloon, Metallic Beige - Grey cloth trim, Air-con, Alloys, Remote Central Locking etc, 1 owner from new only 42,000 miles, full Mercedes service history, Superb example ..... **£4,295**

**04 04 FORD FUSION 1.4 TDCi DIESEL, MANUAL,** 5 door, metallic silver, full Ford service history with 7 stamps, air con, heated front screen, e/windows, c/locking, CD/radio, ABS, MOT till May 2014, only 49,000 miles,..... **£3,995**

**04 04 MAZDA MX5 CONVERTIBLE,** metallic silver, alloys, ABS, power steering, c/locking, e/windows, 64,000 miles, Full service history ..... **£3,995**

**08 08 FORD FIESTA 1.2 STYLE,** 5 door, 5 speed, air con, PAS, CD player, remote central locking etc, 2 owners, 60,000 miles, FSH, lovely example ..... **£3,695**

**03/53 MAZDA MX5 CONVERTIBLE WITH HARDTOP,** manual, metallic blue, alloys, e/windows, c/locking, CD/radio, full service history, 70,000 miles, ..... **£3,695**

**05 55 FORD & MONDEO 2.0 TDCi 130 GHIA X,** 6 speed, 5 door hatchback, turquoise metallic ½ sand beige leather trim, air con, heated electric seats, alloys, all electrics etc, 80,000 miles, FSH, Lovely example ..... **£3,495**

**03 53 JAGUAR S-TYPE 3LTR, SE, AUTOMATIC,** metallic grey, full grey leather trim, air con, alloys, PAS, remote central locking, 2 owners from new, only 72,000 miles, FSH, lovely example ..... **£3,495**

**06 56 Peugeot 1007 Dolce** 3 door 5 speed, metallic blue, grey cloth trim, air con, PAS, Electric doors and windows, remote locking, one owner, 44,000 miles, FSH, lovely example..... **£2,995**

**03 52 HONDA CIVIC 1.4 SE AUTOMATIC,** 5 door, brilliant silver grey cloth trim, air con, alloys, CD player, alloys etc etc, just 40,000 miles FSH, Superb example..... **£2,795**

**03 03 BMW 520i SE AUTOMATIC SALOON,** brilliant silver, full black leather trim, air con, alloys, all electrics etc, 100,000 miles, FSH lovely example..... **£2,795**

**05/05 FORD FOCUS 1.6 ZETEC,** 5 door, 5 speed, dark green metallic, grey cloth trim, air con, alloys, PAS, CD player, all electrics etc, two owners, 68,000 miles, FSH, lovely example ..... **£2,695**

**04/04 RENAULT CLIO 1.6 16V DYNAMIQUE** 3 door, manual, metallic blue, alloys, CD/radio, sun roof, e/windows, c/locking, ABS, only 45,000 miles ..... **£2,495**

**02 02 VOLVO S40 1.8 SE SALOON 5 SPEED,** turquoise metallic, full sand beige leather, air con, alloys, CD player, remote central locking, etc etc, 79,000miles, FSH, lovely example ..... **£2,496**

**01/51 Ford Mondeo 1.8 Zetek,** 5 Door, 5 Speed, Metallic Red - Grey cloth trim. Air Con, Alloys, CD player, Remote central locking etc, 1 owner, from new. 90,000 miles, Full service history ..... **£1,295**

**ESTATES & MPV's**

**08 58 VOLKSWAGEN GOLF 1.9 S TDi 5 door,** estate, diesel, blue graphite pearl, full VW service history inc cambelt change, air con, cruise, parking sensor, auto lights, CD/radio, e/windows, c/locking, ABS, 63,000 miles ..... **£7,695**

**06 06 TOYOTA COROLLA VERSO 1.8 VVTI T3 AUTOMATIC**, sky blue metallic, 7 seats, air con/ climate, alloys, CD radio, multi steering wheel, cruise control, e/windows, c/locking, 70,000 miles, full service history,..... **£5,995**

**08 58 VAUXHALL VECTRA 2.2 SRI ESTATE,** 5 speed, turquoise metallic, grey cloth trim, sat nav, alloys, CD player, remote central locking, etc, just 38,000miles from new, FSH, superb example ..... **£5,295**

**4X4**

**08 58 NISSAN QASHQAI 2.0i ACENTA**, 5 door, 5 speed, sat nav, reverse camera, gloss black, grey velour trim, air con, alloys, 6 CD stacker, remote locking, all electrics, etc, one private owner from new, just 48,000miles, Full Nissan main dealer service history, superb throughout ..... **£8,995**

**04/54 LEXUS RX 300 3.0 SE-L** 5 Door. Petrol Automatic. Metallic grey with full cream leather. Touch screen Sat nav, Reversing camera, Electric heated seats. Climate control. Radio/CD multi-changer 95000 miles. Full Lexus service history ..... **£7,495**

**06 56 KIA SPORTAGE 2.0 CRDI XE DIESEL,** 5 door, 6 speed, manual, black, alloys, air con, CD/radio, remote locking, e/windows, roof rails, super condition, 80,000 miles, FSH..... **£5,995**

**04 54 BMW X3 3.0I SPORT AUTOMATIC,** metallic black, full black leather sport seats, sport body kit, CD player, climate control, all electrics etc, two owners, 90,000 miles, FSH, lovely condition ..... **£5,995**

9.30 - 5.30 MONDAY-SATURDAY

CARS CARS CARS CARS WANTED FOR CASH CASH CASH CASH

# Wilsons® .co.uk Choose from over

## ALL NEW NISSAN NOTE

NISSAN
Innovation that excites

### Visia 1.2 5 Door

**£199 DEPOSIT**
**£199**
**PER MONTH**

**3 Years Free Servicing**
**3 Years Free Warranty**
**3 Years Free Roadside Assistance**

Book a test drive today

**Wilsons Nissan**
**Kiln Lane, Surrey KT17 1DH**
**Tel: 0844 244 7230**

Nissan. Innovation that excites.

**Fuel economy figures for the NEW NOTE 1.2 mpg (L/100km). Urban - 47.9 (5.9), Extra Urban - 70.6 (4.0), Combined - 60.1 (4.7), CO2 emissions 109 g/km.** Finance is available subject to status. You must be at least 18 and a UK resident to apply. Guarantees and Indemnities may be required. Note Visia 1.2 Advanced Rental £199, followed by 36 Monthly payments of £199. Final rental £4,468. Rental stated is for Nissan Finance Lease. Comparable payments are available on our Personal Contract Purchase product – ask Wilsons Nissan for details. Once you have paid the final rental you can keep using the car by paying an annual rental of £60; if you choose Nissan Finance Lease you will never own the car. Further charges may be made subject to mileage and condition if you elect to return the vehicle at the end of the agreement. Figures based on annual mileage of 10,000 miles. Excess Mileage charged at 8p per mile. Finance provided by RCI Financial Services Limited, PO Box 149, Watford WD17 1FJ. Breakdown services provided by RAC Motoring Services and/or RAC Insurance Ltd. All prices include first registration fee and 12 months road fund licence. Information correct at time of going to print. Model shots shown are for illustration purposes only. Models subject to availability.

www.citroen.co.uk
CITROËN prefers TOTAL

## DS LINE BY CITROËN

AVAILABLE THIS MONTH WITH COMPLIMENTARY SERVICING FOR 3 YEARS†

CITROËN DS3 DSTYLE
FROM ONLY **£189** A MONTH°

### AVAILABLE AT WILSONS CITROËN

Discover for yourself why everyone's talking about the extraordinary DS line from Citroën. With 3 years' Complimentary Servicing Package† on all DS line models this month, there has never been a better time to indulge. **Call us today on 0844 244 7230 to arrange your test drive.**

**WILSONS EPSOM**
**CALL US NOW ON 0844 244 7230**
KILN LANE, EPSOM, SURREY, KT17 1DH www.wilsonsepsom.citroen.co.uk

CRÉATIVE TECHNOLOGIE

CITROËN

Model shown: Citroën DS3 THP 155 6-speed manual DSport available at a higher price. °Prices & offers apply to retail sales of qualifying Citroën models ordered & delivered 01/10-31/12/13 & include VAT, delivery to dealer & number plates, Government Registration Fee & 12 months' graduated vehicle excise duty. Black/metallic/pearlescent paint optional at extra cost. Elect 4 Personal Lease rentals shown apply to Citroën DS3 VTi 120 manual DStyle & require an advance rental of £3773 followed by 37 monthly rentals & an optional final rental of £6254. Excess mileage charges may apply if the agreed annual mileage is exceeded. Payment of the optional final rental extends the rental term (this does not transfer title of the vehicle) & requires an annual rental equivalent to one months' rental. Finance subject to status. Written quotations available on request from Citroën Financial Services, Quadrant House, Princess Way, Redhill, Surrey, RH1 1QA, UK. Over 18s only. A guarantee may be required. †Offer applies to DS3, DS3 Cabrio, DS4 and DS5 models retail and small business customers only. Price includes VAT. Servicing offers are not available in conjunction with all consumer offers. Includes: scheduled servicing, annual service (for vehicles on 2 year cycle, where needed) and brake fluid. Expires at 36 months or 35,000 miles, (whichever occurs sooner). Offers, prices & specification correct at time of going to press from participating Dealers. Terms & conditions apply. Please ask us for details. Subject to stock availability. Finance offers apply to UK only.

Official Government fuel consumption figures (Range): Urban cycle, Extra urban, Combined (litres per 100km/mpg) & $CO_2$ emissions (g/km): Highest:Citroën DS3 VTi 120 automatic DStyle 9.3/30.4, 4.9/57.6, 6.5/53.5, 150. Lowest:Citroën DS3 e-HDi 90 Airdream manual DStyle 91g 4.3/65.7, 3.2/88.3, 3.6/78.5, 91. MPG figures are achieved under official EU test conditions, intended as a guide for comparative purposes only, and may not reflect actual on-the-road driving conditions.

## PEUGEOT 107 ALLURE 1.0 3DR JUST £8499 WITH...

**£1000 MINIMUM PART EXCHANGE**

£NIL Road Tax

PRE REG

FOR YOUR OLD CAR - ANY AGE - ANY CONDITION* JUST GET IT HERE
• PEUGEOT CONNECT BLUETOOTH AND USB • LED DAYTIME RUNNING LIGHTS • 14 INCH ALLOY WHEELS • STEREO RADIO / MONO CD PLAYER

LEAVING A BALANCE TO CHANGE FROM ONLY **£7499** SAVE UP TO £2500

DRIVE AWAY HAPPY

**WILSONS PEUGEOT**
KILN LANE, SURREY KT17 1DH
**www.wilsons.co.uk/peugeot**
**0844 244 7230**

Motability WELCOME

PEUGEOT

**Official Government Test Environmental Data. Fuel consumption figures mpg (litres/100km) and CO2 emissions (g/km). Peugeot 1.0i 68 3door: urban: 55.4 (5.1) . Extra-urban: 74.3(3.8), Combined: 65.7 (4.3). CO2 emissions: 99g/km. Models shown are for illustration purposes only. These offers supercede all current Peugeot offers. Prices correct at time of going to print**

**SELLS ALL MAKES**

www.facebook.com/wilsonsofepsom

www.twitter.com/wilsonsofepsom

www.youtube.com/wilsonsofepsom

Kiln Lane, Epsom Surrey KT17 1DH

**VIEW OUR STOCK ON YOUR MOBILE**

**SCAN QR CODE USING YOUR SMART PHONE**

# 1000 new and used cars


## ONE L OF A GOOD DEAL

Fiat with EXPO MILANO 2015

You get a 400 litre boot, plenty of space and a good deal of stuff in the big new Fiat 500L. Like 5" touchscreen radio with Bluetooth, 16" silver alloys, air-con and a painted dashboard. With attractive monthly payments, L could well be motoring heaven.

Representative example

| FIAT 500L POP STAR 1.4 | | | |
|---|---|---|---|
| On the Road Price | £14,995 | Duration of Contract | 37 months |
| Customer Deposit | £1,999 | Optional Final Payment (inc option fee of £285) | £5,768 |
| Fiat Deposit Contribution | £500 | Total Amount Payable by customer | £14,931 |
| Amount of Credit | £12,496 | Rate of Interest (Fixed) | 0.55% |
| 36 Monthly Payments | £199 | | Representative 1.6% APR |

500 GOES LARGE

Wilsons .co.uk KILN LANE, EPSOM, SURREY, KT17 1DH. TEL: 0844 244 7230

Fiat, the car brand with the lowest average $CO_2$ emissions in Europe^. Fuel consumption figures for the Fiat 500L Pop Star 1.4 in mpg (l/100km): Urban 34.0 (8.3); Extra Urban 56.5 (5.0); Combined 45.6 (6.2). $CO_2$ emissions 145g/km. Fuel consumption and $CO_2$ figures based on standard EU tests for comparative purposes and may not reflect real driving results. Terms & Conditions apply. Retail customers only. Not available in conjunction with any other offer. Fiat Deposit Contribution available on Fiat 500L models, and is only available in conjunction with Fiat i-Deal Low Cost. With Fiat i-Deal you have the option to return the vehicle and not pay the final payment, subject to the vehicle not having exceeded an agreed annual mileage (a charge of 6p per mile for exceeding 10,000 miles per annum in this example) and being in good condition. Offer subject to status. A guarantee or indemnity may be required. Fiat Financial Services, PO Box 4465, Slough SL1 0RW. We work with a number of creditors to provide finance to our customers, including Fiat Financial Services. October to December 2013 offer. Prices correct at time of printing. Offer may be varied and withdrawn at any time. Subject to availability. ^Source: JATO Dynamics. Based on volume-weighted average $CO_2$ emissions (g/km) of the best selling brands in Europe, full year 2012.

LIFETIME WARRANTY 100,000 MILE

## NEW CORSA STING SPECIAL EDITION

£30 Road Tax

FROM £8995

INCLUDES
- ALLOY WHEELS
- TWIN SPORTS STRIPES
- CD / MP3 & AUX IN SOCKET
- UP TO 65.7 MPG

Wilsons Vauxhall 0844 244 7230 Kiln Lane, Surrey KT17 1DH

VAUXHALL

Official Government Test Environmental Data. Fuel consumption figures mpg (litres/100km) and CO2 emissions (g/km). Corsa Range: Urban: 27.7 (10.2) – 74.3 (3.8), Extra-urban: 46.3 (6.1) – 91.1 (3.1), Combined: 37.2 (7.6) – 85.6 (3.3). CO2 emissions 88 – 178g/km.

Prices correct at time of going to press. Images shown are for illustrative purposes only, and may show optional equipment. This offer supercedes all previous offers, quotes and part exchange valuations. Offer available on orders or registrations before 16 December 2013. Vauxhall Lifetime warranty covers lifetime ownership of first registered keeper, 100,000 mile limit. Terms and conditions apply. Official Government Test Environmental Data. Official EU-regulated test data are provided for comparison purposes and actual performance will depend on driving style, road conditions and other non-technical factors. Please note partners discount applies.

## NEW RENAULT CLIO EXPRESSION

- Cruise control and speed limiter
- Bass reflex sound system with Bluetooth connectivity

1 YEAR'S FREE INSURANCE*

£129 PER MONTH**

4+ FREE YEARS

WILSONS RENAULT KILN LANE, SURREY KT17 1DH TEL 0844 244 7230 WWW.WILSONS.CO.UK/RENAULT

RENAULT

4+ The official fuel consumption figures in mpg (l/100km) for the Renault range are: Urban 27.2 (10.4)–78.5 (3.6); Extra Urban 45.6 (6.2)–94.2 (3); Combined 36.7 (7.7)–88.3 (3.2). The official CO2 emissions for the range are 178–83g/km. EU Directive and Regulation 692/2008 test environment figures. Fuel consumption and CO2 may vary according to driving styles, road conditions and other factors. Terms and exclusions apply. Warranty 100,000 miles. Service 48,000 miles. Visit renault.co.uk/4plus for details. Finance provided by and insurance arranged by RCI Financial Services Limited, PO Box 149, Watford WD17 1FJ. For finance, conditions apply. Guarantees and indemnities may be required. You must be at least 18 and a UK resident (excluding the Isle of Man and Channel Islands) to apply for finance. *1 year's free insurance is available to Renault Finance customers in the UK (excluding Isle of Man, Channel Islands and Northern Ireland) on any new Renault Clio Expression 1.2 16V 75 when ordered by 31 December 2013. Insurance underwriter shall be determined by RCI Financial Services Limited from time to time. Visit renault.co.uk/insurance for full terms and conditions. **Rental stated is for Renault Lease. Comparable payments are available on our personal contract purchase product – ask your dealer for details. If you choose Renault Lease then you will not own the car. When you have paid the final rental at the end of the contract, you can keep using the car and pay an annual rental equivalent to one monthly rental. Typical example: New Clio Expression 1.2 16V 75, advance rental £2,624 inc VAT followed by 48 monthly rentals of £129 inc VAT, final rental £3,835 inc VAT. A finance facility fee of £149 is payable with the advance rental. Available at participating dealers only. Offers cannot be used in conjunction with other schemes or finance offers. Please check with your local dealer for details. Offers available to retail customers only. Car shown may have optional metallic paint, available at an additional £495.

0844 244 7230

wilsons.co.uk

Wilsons® CHOICE, VALUE, TRUST SINCE 1904

# Belmont Madness!

HYUNDAI | NEW THINKING. NEW POSSIBILITIES.

## i10 Classic

**Retail Price £8,345**

Special Belmont's Best price

Air Conditioning
Electric Front Windows
Central Locking
Front & Side Airbags
Stereo RDS Radio / CD & MP3
USB & Aux
Eco Drive
Limited Numbers Available

**£6,995**
**Drive Away**

You Save **£1,350**

## i10 Active

**Retail Price £9,045**

Special Belmont's Best price

Air Conditioning
Electric Front & Rear Windows
Remote Central Locking
Front & Side Airbags
Alloys Wheels
Colour Keyed Mirrors and Door Handles
Front Fog Lights
Electric Door Mirrors
Seat Height Adjust
Stereo RDS Radio / CD & MP3
USB & Aux
Eco Drive

**£7,795**
**Drive Away**

You Save **£1,250**

5 YEAR TRIPLE CARE™
Unlimited Mileage Warranty
5 Yr Roadside Recovery

**Belmont Garage Ltd**
**0208 643 5451**
**36 Station Road**
**Belmont SM2 6BS**

**Part Exchange Welcome - Limited Numbers**

# The cars will run and run. These offers won't.

**Save £2,640. Now £19,495.**

**Scirocco 1.4 122 PS.**

**Save £3,515. Now £20,495.**

**Golf Plus 1.4 SE DSG.**

**Save £4,145. Now £25,495.**

**Golf Cabriolet 1.4 GT DSG.**

**Save £4,080. Now £23,495.**

**Passat Estate Highline DSG.**

**Save £4,185. Now £22,595.**

**Touran 2.0 SE BMT DSG.**

**Save £10,000. Now £52,495.**

**Touareg 4.2 R-line.**

**Other offers are available.**

## Drift Bridge Volkswagen

Reigate Road, Epsom, KT17 3LA.
Telephone: 01737 360111.
www.driftbridge.volkswagen.co.uk

Das Auto.

Offers available while stocks last. *3 years'or 30,000 miles free servicing (whichever comes sooner) is available to customers who purchase their car with Solutions. Terms and conditions apply. Retail sales only. Volkswagen Finance, Freepost VWFS. Offers may be varied or withdrawn at any time. Certain vehicles excluded. Ask for details. Standard EU Test figures for comparative purposes and may not reflect real driving results. Official fuel consumption in mpg (litres/100km) for the Volkswagen range: urban 23.7 (11.9) – 67.3 (4.2); extra urban 35.8 (7.9) – 91.1 (3.1); combined 31.0 (9.1) – 80.7 (3.5). $CO_2$ emissions 239 – 91g/km.

## Cars for Sale

### Alfa

**ALFA ROMEO**
Spider Red, 2000, 6months tax/mot, good condition, 18000/122,000miles
**07889 295384**
**£1,500**

### audi

**SELL YOUR CAR**
from as little as £10* per week, one week in your local paper and two weeks online.
**call**
**0208 722 6444**
**for more details**

### BMW

**BMW 330D E46 3.0 DIESEL**
2000 automatic, p/s, air con, multi spoked alloy wheels, sport suspension, mf sport steering wheel, xenon head lights, airroaddynamic body styling, 1 private owner, f/s/h
**£1995**
**07711 295 720**
**020 8763 2733 (T)**

### Ford

**FORD FOCUS AUTOMATIC** 1.6 zetec 2001 Y Reg, 5 door, air con, cd, alloys, 80,000 miles, met blue £1495 020 8761 8090(T)

**FORD KA**
54,000 miles, 04 Reg 2004, f/s/h, 2 keys, tax/mot - april 2014, blue 1.3 petrol, good and reliable condition, replacements parts inc clutch, brakes and rear tyres
**£1195**
**020 8900 9601**
**07946978182**

**ford ka 1.3 blue**
3 door hatch 52 reg, f/s/h, long mot/tax, low insurance/tax, clean original inside/out, stereo, excellent economical reliable runner, any trial , ideal first car
**£750 ono**
**07424 335 357**

### Ford

**FORD FOCUS GHIA**
1.6 silver, manual, 2001 plate, 5 door, mot-sept 2014, tax - feb 2014, 91,000 miles, elec windows, central locking, alarm/immob, new cambelt, two new front tyres, cd, drivers arm rest good condition for its age, drives like new
**£995 ono**
**07917 752 477**

### Ford

**FORD FOCUS 1.6 ZETEC AUTOMATIC 2004, 5 DOOR, ONLY 40,000 MILES!!**
1 lady owner since 2005, lightly used 2nd Car, full ford service history, MOt/History, immaculate condition throughout with pas, a/c, rcl, alarm / immobiliser, e/w, alloys wheels, 12 months MOT, 6 months Tax Just Fully Serviced garaged
**£2995 INC OF WARRANTY**
**07448441000 (T)**

### Honda

**HONDA JAZZ 1.4 SE AUTOMATIC 2004 ONLY 36,000 MILES!!**
1 family owned hardly used shopping car, full service/mot history, immaculate sought after top of the range model with p/s, air con, r/c/l, e/sun roof and blind, e/w, just serviced 53 reg, long mot/tax, garaged
**£3695 INC OF WARRANTY**
**07448441000 (T)**

### Mercedes

**MERCEDES A CLASS 1.4 AUTOMATIC**
5 door, 2002, p/s, alloy wheels, e/w, c/l, metallic silver, 1 private owner, s/h, excellent condition
**£1950**
**07711 295 720**
**020 8763 2733(T)**

### Renault

**RENAULT LAGUNA** 6months MOT, Good condition, Good Runner, Taxed till end Nov 2013. 72000miles 0208 644 5247 £400

### Skoda

**SKODA FABIA** 2 Automatic 2008(08) 1.6, 5 door, only 42,000 miles, full history, a/c, alloys, cd, e/w, metallic silver £3950 020 8761 8090(T)

### Suzuki

**SUZUKI WAGON R + 1.3 GL**
Automatic, W Reg, 2000. 55k, metallic Blue, Lady owner, family owned from new, f/s/h, tax/mot, low tax, insurance, very economical
**£875 private owner**
**020 8942 9342**
**07766 664 149**

### Toyota

**TOYOTA YARIS 1.3 T SPIRIT AUTOMATIC 2004, 5 DOOR, ONLY 38,000 MILES!!**
1 family owned from new, lightly used 2nd car, Full service/MOT history, immaculate sought after top of the range model with p/s, a/c, sunroof, RCL, alarm/immobiliser, e/w, alloys, 12 months MOT, 53 reg, just serviced garaged
**£3695 INC OF WARRANTY**
**07448441000 (T)**

### Under 1500

**Ford Escort SI Cabriolet**
(1796cc) in royal blue. MOT to July 2014 and tax to Jan.2014. Tidy paintwork and lovely interior. Power hood works perfectly. Alloy wheels, Pioneer face-off CD / radio. To clear
**£695.**
**tel. 07931 360396. (T)**

**FORD ESCORT 1.4 L ESTATE**
5door, 1992, White, tax/mot, 75,000 miles, clean in/out Manual,
**£500 ono**
**020 722 88397**
**07448 385 011**

### Under 1500

**HYUNDAI MATRIX 1.6 GSI**
2005 55 Reg, 150,000 miles, service history (looks and drives like 50k) metallic blue, mot - march 2014,tax - April 2014, 5 door estate, radio/cd, 5 speed manual, p/s, c/l, e/w, e/mirrors, air con, alloy wheels, roof rails, air bag x4, excellent condition throughout
**£995**
**07836713416**
**02086510211(T)**

**FORD FIESTA 1.2**
5 door hatchback, 2000 Reg, p/s, air con, alloy wheels, tax/mot, very clean throughout
**£995**
**07711 295 720**
**020 8763 2733(T)**

**PEUGEOT 306 1.9TD LX**
Hatchback 5d , 1998, Red, Diesel, Manual, MOT May 2014, cd palyer, e/w, C/L, full Service History
**£350ono**
**02089495331**

**VW GOLF GTI** 5 door, 2000 V Reg, mot - June 2014, tax, climate control, r/c/l, e/w, cd, dark blue metallic, 100,000 miles £995 07831 656933 01372 277 102 (T)

**FORD FIESTA ZETEC 1.3** W Reg 3 door. P.S. A/C New MOT, Tax until Next Year Good runner, good condt £500 ONO 020 8977 3548 07971 717 742

**AUTOMATIC BMW 316I SPORT COMPACT** Black, 2000(X), M-Tech sports kit, 90,140m, MOT June 2014, Leather interior, Stereo, Drives Well, VGC £595 020 8941 4701 or 07860 527 700

### Vauxhall

**VAUXHALL ZAFIRA** 7 seater, automatic, leather interior, air con, cd, alloys, s/h, 2000 W Reg, 100k, metallic blue £1495 020 8761 8090(T)

### Volkswagen

**VOLKSWAGEN**
Polo Match Blue, 2001, one owner, 5 Speed Manual, 5 door, C/RL, Alarm, Aircon 59000 miles
**020 8643 1792**
**£1,500**

### VW

**VW POLO 1.2 SB 2011(11)** 5 door manual, 5 speed, only 8,500 miles, full history, 1 owner, a/c, alloys, cd, e/w, metallic black £7950 020 8761 8090(T)

### Car Body Repair

**DOCTORDENT**
Mobile Technician
**PAINTLESS DENT REMOVAL**
Professional dent removal carried out at your Home/Work. No inconvenience to you.
**Bumper scuff repaired**
**Fraction of the cost of a bodyshop!**
**Interested?**
**Call 07873 255657**

### Motorbikes & Scooters

**WANTED**
**Motorbikes & Scooters**
**Anything considered**
**New or Old**
**with/without MOT**
**Runners/Non Runners**
***BEST PRICES PAID***
**020 8647 6266**
**07950 380622**
**24 hours 7 days**
**www.ibuyanycarandbike.com**

### VW

**HONDA JAZZ 1.4 SE AUTOMATIC 2004 ONLY 36,000 MILES!!**
i family owned hardly used shopping car, full service/mot history, immaculate sought after top of the range model with p/s, air con, r/c/l, e/sun roof and blind, e/w, just serviced 53 reg, long mot/tax, garaged
**£3695 INC OF WARRANTY**
**07448441000 (T)**

**HONDA JAZZ 1.4 SE SPORT 2003, ONLY 49,000 MILES!!**
careful elderly owner, lightly used second car, full service/mot history top of the range 5 speed model, IMMACULATE CONDITION inc p/s, air con, e/sun roof/w, r/c/l, alarm/immobiliser, alloys, honda door guards, cd, just serviced, 52 reg, mot/tax, garaged
**£2995 INC OF WARRANTY**
**07448441000 (T)**

To advertise contact 020 8722 6400 or email privateads@london.newsquest.co.uk

**TMS Motors**
**Mot's & repairs**
**Local Collection & return within 3 miles**
Sutton
0208 644 2888
www.tmsmotorspares-repairs.co.uk
*parts not stocked by us may require a short waiting period

### Car Servicing

**CHURCH HILL MOTORS**
Established1957
DISCOUNT TYRES
**SENSIBLE PRICES**
Servicing • Repairs • Bodywork • Welding
Auto-electrics • Engine Tuning
**Exhausts & Batteries Free Fitting**
**MOT's £45 with this advert**
Special prices to OAP's
Collection and delivery service
**CHURCH HILL MOTORS**
**MOT £35.00**
WHEN BOOKING ANY FULL SERVICE
One coupon per person. Cannot be combined with any other offers.
**CHURCH HILL MOTORS**
**10% OFF ALL REPAIRS**
One coupon per person. Cannot be combined with any other offers.
**020 8644 3777**
*or* **020 8644 6812**
**126 Abbotts Road, North Cheam, Surrey**

### Motors Wanted

V.S Recovery
**CORRECT CAR DISPOSAL**
**upto £500 PAID FOR SCRAP**
- £10 - £2000 FOR GOOD CARS
- DVLA NOTIFIED SAME DAY
- FULLY LICENSED GB/GN5815RL
- RUNNERS/NON RUNNERS
- I.D PROVIDED

**All CARS, VANS WANTED**
**OFFICE 020 8688 9393**
**MOBILE 07542 930 538**
Friendly, Reliable Service

Motors Wanted

# J E RECOVERY
## CARS WANTED
**BEST PRICES PAID**

**£30 - £150** Paid For Scrap Cars
DVLA Notified :: 1 Hour car removal
Any Area Covered
Phone Jay
**0208 657 9056 07817 653 368**
Anytime
www.carscrapping.co.uk

# SELL YOUR CAR TODAY

- £100- £10,000 cash waiting.
- Any make or model - year 2000 onwards
- No awkward web forms or travelling for you to do.
- Established 26 years and proud of our reputation.
- Fully insured with Tradex Ltd.

Please ring us now with details of your car (good or bad) and we will give you an honest estimate of what it's worth. If you're happy, we will come to you, give the car a quick check over, pay you by cash (or bank transfer if you prefer) and drive it away. It's as simple as that! We are based in Chessington, but will travel anywhere!

**0208 397 3984 or 07956 285704**
Robinson Cars. Chessington
www.sellmycarinsouthwestlondon.com

# Cash Paid for all Cars & Vans

*Good, Bad or Scrap*
*£150 - £10,000 PAID*
*Guaranteed*
Within the hour
DVLA Notification
**020 8406 4181 or 07716 551934**

# CARS WANTED
**PLUS VANS**
**CASH TODAY ½ HOUR ANYWHERE**
**£500 min £20,000 max.**
**Mot or not**
**Good, Clean or Damaged**
**020 8529 4321**
HIGH OR LOW MILES 7 Days 24 Hours

# Cars & Vans Wanted

- Non Runners
- MOT Failures
- Accident Damaged
- Motorbike & Mopeds
- Anything

**CASH PAID**
**020 8641 4120**
Prompt & Polite Service

# ALL CARS / VANS WANTED
**01372 209706**
Inc Mot failures/Damaged/scrap
**Best Prices Paid** Legal Car Disposal
**J G Motors 07956 381174**
All Areas Covered

WANTED FOR FAIRLAND'S
**CUSTOMERS THIS MONTH**
Est 1989

*Audi A3, A4, A6, low to medium mileage, petrol or diesel
*Jaguar X-Type, Jaguar XF, low to medium mileage, petrol or diesel
*Peugeot 406 any mileage and condition

Any other cars bought for cash • We can come to you and pay via bank transfer before collection

**Fairlands Car Sales • 01372 279 229**

# Cars + Vans Wanted
**From £100 to £500**
# WANTED
**07768 438 742**
**Any time**

# WANTED
DEAD OR ALIVE

**ALL CARS, VANS, MOTORBIKES AND CAMPERS AND CARAVANS ABSOLUTELY ANYTHING CONSIDERED**
£125 PAID FOR SCRAP CARS
PROFESSIONAL SERVICE
ALL AREAS COVERED 7 DAYS A WEEK
**0208 401 1116 • 07507 559 832**

# INSTANT CASH BEST OFFERS
For any cars/vans/Lorries
★ OLD or NEW ★
High/low mileage, clean/damaged with or without MOT
also classic cars
020 8647 6266 • 07950 380622
24-hours - 7 days
www.ibuyanycarandbike.com

# London & Surrey Scrap Cars
Anything considered
Car or Van • Good or Bad
Runners or Non Runners
£100 - £5000 PAID FOR CARS
I.D Presented
Licence Number GB-GN 5716RL
Legal Car buyers
**Call John:**
**0208 669 8483**
**07902 966 680**
www.sandlmotors.com

# BUYING NOW IN THIS AREA
All Cars, Vans & Motorcycles
Nothing Refused
RING NOW
**020 8542 6666**
or **07836 671170**

## Sellers bowled over by award

Lionel Sellers, *pictured*, a founder member and former president of Auriol Bowling Club in Worcester Park, has been presented with the Surrey Leopard Award.

The award, from the Surrey County Bowling Association and presented by county president Peter Duncan, is "in recognition of outstanding and distinguished service to the game".

For more details on the club, contact David Regan on 020 8337 8919.

More sport: epsomguardian.co.uk

# Brady: Trophy future faces double trouble

**by TIM ASHTON**
tim.ashton@london.newsquest.co.uk

For Leatherhead to still be in the hat for the second qualifying round of the FA Trophy come Saturday evening, boss Richard Brady says they need to overcome two massive hurdles.

The Tanners go to Lewes of the Ryman Premier Division in the Trophy this weekend hoping to cause an upset.

However, in a similar scenario last weekend, the Tanners went to Biggleswade Town of the Southern Premier Division in the FA Cup, and were thumped 5-1 – Ian Draycott, *pictured*, getting the only goal.

There is some good news for Brady ahead of the trip to Sussex with new signing Leroy Griffiths returning to the side after missing the FA Cup match with family commitments.

Brady said: "The cup and trophy draws have not been particularly kind – not only have we been drawn against teams from a higher division, we have also had to go away from home.

"Against Biggleswade we had to be playing at about nine out of 10 and hope they had an off day, but we were nowhere near that and they deserved to win.

"Having said that, they got a deflected goal to go 2-0 up and then we got ourselves back in it at 2-1, only for them to score just before half-time.

"Then as we attacked in the second half, they scored not long after the break, and that was that really."

He added: "It will be the same at Lewes, it all comes down to what happens on the day – but I know many of the Lewes players and they are a good side."

Leatherhead have not played a league match since a 2-2 draw at Hastings last month, but Brady is nonplussed about a back-log of games.

"Part of the reason we're being drawn against very good teams in the competitions is that we've put some good runs together," he said.

"But it does mean we're falling behind in the league, but we've had that before and we'll deal with it."

**Captain's role: James Midmer bagged two goals in a 4-3 win over Fareham on Saturday** SP79577

## Epsom's fine opening

Epsom Hockey Club are leading the pack in the early days of the Hants/Surrey Regional Division One thanks to back-to-back wins.

Following an opening day 4-0 win at Reigate Priory, skipper James Midmer's men beat Fareham 4-3 at their new home at Therfield School in Leatherhead on Saturday.

A Midmer brace, plus goals from Mike Atkinson and James Harris ensured Epsom's unbeaten start to the season remained intact, and they lead the table by two points.

Midmer said: "The squad has settled down after last season when we had a lot of new players.

"It was a nervy finish against Fareham, to be sure, but now we're looking forward to going to Hamble this weekend."

Epsom had to come from behind to beat Fareham after the visitors opened the scoring.

## Murray has the legs for victory

Sutton & Epsom coach Jeff Parsons praised the rock-solid nerve of fly-half Frankie Murray after his last-gasp penalty stole the points at Havant.

Despite leading the London Division One South clash 24-13 at half-time, Sutton found themselves 37-36 behind with just two minutes left on the clock.

However, after being awarded a penalty out wide near the 22m mark, Murray sailed the ball through the posts to end a remarkable game and lift Parsons' men to fifth in the table.

He said: "Frankie is probably our third choice kicker, but he has something about him when it comes to those situations.

"To convert the penalty, at the end of a tiring match, under that kind of pressure and with his little legs was immense.

**Boot king: Sutton's Frankie Murray**

"I don't think my heart could take too many games like that, but to win at Havant, especially after the disappointment of the defeat to Wimbledon the weekend before, was a great effort."

Tries from Shawn Renwick (two), James Bennett, James Caddy, Guy Stuckey-Clarke, Matt Whitaker – plus a Chris Hitchcock conversion and seven points off Murray's boot saw Sutton over the line.

Parsons said: "It was a terrific game for the neutral. At half-time you thought it was all over, but credit to Havant. They fought back, and with the crowd behind them, they looked like they'd won it."

Sutton have a break this weekend, but host early leaders Chobham on October 26 at Rugby Lane.

## Have a break, have a Junior Vase

Old Walcountians take a break from a dire start to the Surrey Division One season this weekend when they host Watford in the first round of the Junior Vase.

In three league games, the Counts have nothing on the board, have conceded 116 points and scored only 23.

Their latest defeat came at home to Old Tiffinians where Will Diamond's first half penalty was their only score in a 3-39 scoreline.

Watford, of the Herts/Middlesex League Division Three, have won one and lost one so far this season, although their last outing was a 71-12 hammering of Hatfield.

Saturday's match at the Clock House kicks off at 3pm.

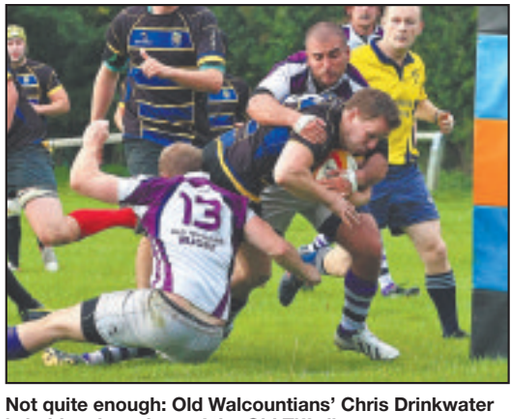

**Not quite enough: Old Walcountians' Chris Drinkwater is held up just short of the Old Tiffs line** Picture: Alun Stockton

## A dose of seven Salts

Epsom & Ewell hit seven goals for the first time in 15 years last week to see off AFC Croydon Athletic and continue their defence of the League Cup.

A Karl Doughlin hat-trick, a Mark Jarman brace and a Kyle Hough penalty did the damage in a 7-2 thumping.

However, after a terrific start to the Combined Counties Premier Division season which saw the Salts win all eight opening games, they have dropped points after a 3-0 defeat at Farnham Town and 2-2 draw at home against Raynes Park Vale.

## SPORTS*brief*

**NETBALL:** The Downs have are sitting pretty on top of the Southern Premier League One after a fourth consecutive win. The Epsom-based outfit won at Leeds Athletic 57-33 on Sunday to go two points clear, pictured. They host Hucclecote at St Mary's University College in Twickenham.

**ATHLETICS:** Epsom Oddballs' Becky McNicholas finished first overall at the Surrey Masters Cross Country Championships in Richmond Park on Saturday. The 39-year-old clocked 24 minutes, 48 seconds to win. Meanwhile, 15 Oddballs took on the Nonsuch park parkrun on Saturday. Paul Ralton was first across the line for the club in 16th position, clocking 20:02. Adrian Murphy came in 19th position in 20:17, and Tristan Abrahams clocked a new personal best of 21:27 to finish 44th.

**ATHLETICS:** Tadworth AC's Dave Williamson had a fine run in the Budapest Marathon on Sunday, finishing 26th out of 4,000 in two hours, 48 minutes, 59 seconds. Joining him around the Hungarian capital was club-mate Mark Todd, who came home in 298th, clocking 3.20:56.

**SPORTS AWARDS:** The Epsom & Ewell Sports Awards took place on Wednesday night, to find out who won what, go to **yourlocalguardian.co.uk/sport**.

# THE VANTASTIC 4

STOP THE TRAFIC A SUPERHERO DEAL

...VAN DRIVERS YOU DESERVE IT!

**TRAFIC SPORT VAN SL27 DCI 115PS 2.0 EURO 5**

LIST PRICE £20650 SAVE £7651

CASH PRICE **£12999**

*Cash price is subject to VAT & RFL*

AWESOME! 4 YEARS 100,000 MILE WARRANTY

WOW! 4 YEARS 100% TAX RELIEF DEDUCTABLE LEASE AGREEMENT OF £199 PER MONTH BASED ON £2500 + VAT DEPOSIT AND £4900 + VAT BALLOON

WALLOP! 4 YEARS AA ROADSIDE ASSISTANCE

KAPOW! 4 YEARS GUARANTEED ASSET PROTECTION FOR £399

AWESOME! TOP OF THE RANGE MODEL

- ✔ AIR CON WITH AIR CONDITIONED GLOVEBOX
- ✔ REAR PARKING SENSORS ✔ CRUISE CONTROL
- ✔ 16 INCH ALLOY WHEELS ✔ METALLIC PAINT
- ✔ BLUETOOTH® ✔ LIVE SATELLITE NAVIGATION SYSTEM

PLUS MUCH MUCH MORE...HURRY! LIMITED STOCK!

## LOADS OF VANS 0870 129 9781

730-736 LONDON ROAD NORTH CHEAM SURREY (SOUTH LONDON) SM3 9BY

Cash price is subject to VAT & RFL. Prices correct at time of going to print. Weekly payments quoted are for budgetary purposes only; payments collected monthly. Business users only, terms and conditions apply. Prices subject to VAT @ 20%. Images shown for illustration purposes only.

NATIONWIDE DELIVERY

**www.loadsofvans.com - The UK's no.1 choice for new and used commercial vehicles**



CCRMOTORCO.
www.ccrmotorco.co.uk

# 7 DAYS OF MADNESS!

MON 14TH - MON 21ST OCTOBER

13 PLATE, COLT 1.3 5DR AMT, CHOICE OF 2 ONLY £8,499

13 PLATE, MIRAGE 3 3 YEARS SERVICING INCLUDED VARIOUS COLOURS, CHOICE OF 7 FROM £9,299

63 PLATE, ASX 2 1.6 P 2WD 3YRS SERVICING INC DELIVERY MILES ONLY, CHOICE OF 8, VARIOUS COLOURS FROM £13,799

61 PLATE, L200 2.5 BARBARIAN, RED, ONLY £15,999 +VAT

13 PLATE, ASX 4 1.6 P 2WD, GREY, ONLY £16,000

63 PLATE, ASX 3 1.6 P 2WD 3YRS SERVICING INC DELIVERY MILES ONLY, CHOICE OF 11, VARIOUS COLOURS FROM £16,399

63 PLATE, ASX 4 1.6 P 2WD 3YRS SERVICING INC DELIVERY MILES ONLY, CHOICE OF 18, VARIOUS COLOURS FROM £17,199

61 PLATE, OUTLANDER 2.2 GX4 SST, RED, ONLY £18,299

12 PLATE, ASX 4 1.8D 4WD, RED, ONLY £19,499

EACH VEHICLE COMES WITH A MYSTERY PRIZE WORTH UP TO £250!

SAVE UP TO £3306 OFF NEW PRICE!*

ASK US FOR FURTHER DETAILS

**Chertsey Mitsubishi**
66-67 Bridge Road,
Chertsey,
Surrey, KT16 8JX
**T: 01932 575040**

**Chessington Mitsubishi**
362 - 364 Leatherhead Rd,
Malden Rushett,
Surrey, KT92NN
**T: 01372 846490**

**Putney Mitsubishi**
3 Keswick Rd,
Upper Richmond Rd,
London, SW15 2HL
**T: 0208 8711122**

Pop in and see us
**www.ccrmotorco.co.uk**

MITSUBISHI MOTORS

*Savings again new RRP. Offers end Monday 21st October, only available at CCR Motor Co dealerships.

Get up to...

# £5,000 CASH BACK TODAY

## When you buy any new Ford at Dees Ford

We are currently on the look out for used models and therefore can free up the equity in your current car by part exchanging it against a Brand New Ford, **its as easy as 1,2,3...**

1 We take your part exchange in 2 You receive part of the value in cash
3 You drive away in a Brand New Ford!

**Plus you can benefit from our low rate Ford finance at 4.9% APR Representative**

**To find out more, call Dees Ford today!**

Dees Ford
For a better motoring experience

2 Imperial Way, Purley Way,
Croydon CR0 4RR
**Tel: 0844 499 1014**

67 Plough Lane, Wimbledon,
London SW17 0BW
**Tel: 0844 856 4329**

| www.dees.co.uk |

The offical fuel consumption figures in L/100 (MPG) for range of vehicles shown Urban 6.3 (44.8) - 13.8 (20.5), Extra Urban 4.4 (64.2) -7.5 (37.7) and combined 5.1 (55.4) - 9.8 (28.8). The offical $CO_2$ emissions for the advertised cars are 119 - 235g/km.
Models shown for illustration purposes only. Finance subject to status. Terms and conditions may apply. Subject to availsability for payment and registration by 31/10/2013..

Service inspired by **you**

# KIA APPROVED USED
# SAVE THOUSANDS FROM NEW...

BIG 7 YEAR WARRANTY

# LOW DEPOSIT LOW MONTHLY PAYMENT

£495 deposit
**£197.37**
low monthly payment

**Why buy new when you can save thousands on all our Approved Used Kias?**

Enjoy a low deposit and monthly payments, plus a BIG 7 Year Warranty.

**4.9%** Representative APR

Example 1.4 cee'd 1 5dr (11/61)

| 36 Monthly Payments | GFV (Guaranteed Future Value) | On the Road Cash Price |
|---|---|---|
| £197.37 | £3,933.80 | £10,495.00 |
| Customer Deposit | Amount of Credit | Representative APR |
| £495 | £10,000.00 | 4.9% |

**MANY APPROVED USED CEE'DS AVAILABLE**
- Diesel and Petrol
- Auto and Manual
- Different trim levels

KIA
The Power to Surprise

SHELLY MOTORS

**020 3130 6710** **shellymotors.com**

**Longmead Industrial Estate | Felstead Road | Epsom | Surrey | KT19 9QG**

Scan me

Fuel consumption figures in mpg (l/100km) for the Kia cee'd 5-door hatch are: Urban 39.2 (7.2) – 68.9 (4.1), Extra Urban 62.8 (4.5) – 80.7(3.5). Combined 51.4 (5.5) – 76.3 (3.7). CO2 emissions are 145 – 97 g/km. MPG figures are official EU test figures for comparative purposes and may not reflect real driving results. 7 year / 100,000 mile manufacturer's warranty. See Shelly Motors or visit kia.co.uk for full warranty terms and exclusions. Warranties on other Kia Approved Used vehicles and non-Kia stock will vary – please see Shelly Motors for full details. Retail sales only. Subject to availability to 31st December. 4.9% finance available on Kia Access, on selected Kia Approved cee'd models with a maximum balance to finance of £10,000. At the end of the Personal Contract Purchase there are three options: (I) Pay the GFV (Guaranteed Future Value) to own the vehicle (II) Part exchange the vehicle, where equity is available or (III) Return the vehicle. Further charges may be made subject to the condition of the vehicle. Offer not available in conjunction with any other offer. Finance subject to status. Terms and conditions apply. Applicants must be 18 or over. Guarantees / Indemnities may be required. Kia Motors Finance RH1 1SR. Image shown for illustration purposes only.